CITY EDITION.

The Daily Courier.

Average Daily Circulation Last Week 6,571.

PRICE, ONE CENT.

VOL. 8, NO. 131 CONNELLSVILLE, PA., TUESDAY EVENING, APRIL 12, 1910. EIGHT PAGES

COURT CONTINUES INJUNCTION IN J. M. REID EQUITY SUIT.

Dismisses Objections of the Defendants to Proceedings and Sets April 27 for Hearing.

DIVORCE COURT IS LIVELY

Several Cases Came Up for Consideration—Vicious Dog Is Cause of $1,000 Damage Suit—Supervisors After Tax Collector

UNIONTOWN, April 12.—The court handed down an order this morning in the equity suit of J. M. Reid against B. F. Boyts, F. H. Reid, George R. Scull, administrator, and the Somerset Trust Company, trustee, in which the plaintiff scored heavily. The motion of the trust company and George R. Scull to set aside service was refused, the demurrers of F. H. Reid and B. F. Boyts to the plaintiff's bill were overruled and dismissed and the preliminary injunction restraining the trust company from paying and the other defendants from receiving any moneys received from Winifred Johnston is continued in full force and effect until the court orders such payment. April 27 is the date set for the hearing.

Attorney S. R. Goldsmith this morning entered suit for William Ferril by Mendel Ferril for $1,000 damages against Phoebe A. Witt. This is for injuries sustained in Uniontown by a vicious dog owned by the defendant. The boy was bitten on the leg and had to take the Pasteur treatment at the Mercy hospital in Pittsburg.

B. F. Strickler and J. A. Strickler, executors of the estate of the late Jordan Strickler, have released the B. & O. railroad from $1,500 damages. An order was made for the cancellation of the bond on payments of costs.

An order has been made transferring the case of the Commonwealth against Harry F. Funk, principal, and W. S. Huff, W. H. Rhodaback, Hamilton Newcomer and J. C. Waggoner, sureties, to the Common Pleas court to secure an execution. Funk is alleged to be short $410.8 on the 1908 road tax in Redstone township. The action was started by A. F. Merriman, president, and W. A. Edmiston, secretary, of the Road Supervisors.

Letters of administration were issued to Eliza C. Todd in the estate of William H. Todd, who died at South Brownsville March 30. Bond in the sum of $2,800 was furnished.

Attorney W. Russell Carr was named master in the divorce case of Wilhelmina Fisher against John Fisher, in the divorce suit of Louis Corcoran against James C. Corcoran. Attorney F. F. Younkin was named master. Attorney John S. Carr was appointed in the case of Louis May against Cora E. May.

George Field has filed a bill in divorce against Leah Field. Desertion and infidelity are the allegations. They were married in West Virginia October, 1887, and the desertion occurred in 1907. He lives at Smithfield and she in Springhill township.

Viewers were appointed to assess damages against the Monongahela railroad for the benefit of Sarah A. Arenders and Hester A. Poole, beneficiaries under the will of Gilbert M. Nelan. The viewers are C. J. McCormick, John J. Robinson, William H. Miller, John S. Dawson, George M. Rathmel, Alfred Swan and John Crawford.

Eli Parkish plead guilty to carrying concealed weapons. He was fined $5 and given 3 months to the workhouse.

Fred Henning admitted stealing a saddle and bridle from J. A. Grover. He gets 60 days in jail.

Edward Harris was sent to jail for 30 days for assaulting Alvin Jackson.

Walter Coffman admitted stealing a $14 board bill and went to jail for 30 days.

COLDER WEATHER

The Temperature this Morning Was *Fifty Degrees*

In spite of the cold weather earlier in the week no damage is reported to fruit. Sunday morning ice had formed over the preceding night and yesterday morning there was a slight frost. The weather warmed up yesterday afternoon and last night was not as cool as those just before. The showers predicted by the weather man did not develop.

The temperature this morning was 50 degrees. This was four higher than yesterday morning. Last evening the record was 76.

The river is slowly falling. It is now down to 1.9 feet, having dropped 0.4 feet over night.

Bond Issue Vote Is Probable On June Fourth

The Finance Committee of Town Council will meet this evening for the purpose of taking up several important matters which must be decided at the next meeting of Council, which will be held Thursday evening. The millage for the ensuing year will be set at this meeting and it is not expected that any increase in taxation will be made.

That the people will be asked to vote on a bond issue to take up the present indebtedness of the borough and provide funds for proposed improvements is almost certain. That matter will be threshed out at the meeting this evening. Efforts may be made, it is stated, to get the bond issue in shape to be voted on at the coming June primary. This will require prompt work on the part of Council because the time is short.

The building of a new fire house and other improvements contemplated for the coming year will take more money than could be raised without assessing an almost prohibitive tax. To avoid this the bond issue alternative is being given serious consideration.

CLEANUP IS COMPLETE SAYS HEALTH OFFICER

Allen Hyatt Says Citizens Are Taking Greater Pride in Appearance of Their Premises

Health Officer Allen Hyatt is congratulating himself on the results of his early effort to clean up. Mr. Hyatt has been over practically every section of town and reports that not for years have the streets and alleys been so well cleaned as at present. He further states that the citizens are taking great pride in the appearance of their premises.

Contagious diseases are more rare this spring than ever before, according to the Health Officer. There isn't a single case of scarlet fever or diphtheria in Hyatt's district, so far as he knows. It hasn't been reported to the authorities. To offset this, however, pneumonia has garnered a record harvest while cases of the grip are more the rule than the exception.

INCENDIARY FIRE

Does Damage Amounting to $50,000 in Johnstown

JOHNSTOWN, Pa., April 12.—(Special)—An alleged incendiary fire today destroyed the lumber yards of the Johnstown Planing Mill and David Ott companies. The loss is $50,000.

David Ott, head of one company, was burned slightly while fighting the fire. The mill company had $32,000 insurance. The other was without insurance.

Fire In Woods Burns Trestle At Ohiopyle

The Ohiopyle Company was seriously inconvenienced yesterday when one of the big trestles on its tramroad up the mountain was destroyed by fire. The fire started in the woods Sunday and is believed to have been of incendiary origin. The flames spread rapidly and reached the trestle near Ohiopyle. It was five feet high and 100 feet long.

The trestle alone cost in the neighborhood of $1,500 and the rebuilding and loss of business during that time will raise the loss heavy one.

Takes Charge at Night

Arthur M. York, who has been in charge of the Baltimore & Ohio yard ... Simpson ... has been transferred to Connellsville and will ... charge of the ... yards at night.

ROOSEVELT SEEMS TO FAVOR PINCHOT AND ACCEPTS INVITATION TO SPEAK.

The Colonel Disappointed That President Taft Sent No Emmissary To Give Adminstration's Side—Francis J. Heney and Seth Bullock Going to Europe to Disclose Conditions in Their Territories—Roosevelt Will Appear Before National Conservation League.

United Press Telegram.

PORTO MAURIZIO, Italy, April 12.—Col. Roosevelt today accepted former Chief Forester Gifford Pinchot's invitation to deliver an address before the National Conservation League. Both are silent as to the nature of the conference. The acceptance of the invitation is taken to mean that Roosevelt has heard and accepted Pinchot's side of the conservation controversy, not waiting to hear the administration's side. It is indicated that his sympathies are with Pinchot.

It is reported that Francis J. Heney of San Francisco and United States Marshal Seth Bullock of Deadwood, S. D., are coming to Europe to further disclose the situations.

It is also apparent that Roosevelt is disappointed with President Taft's failure to send an emissary to give the administration's side of the controversies.

The Colonel and Pinchot tramped out this morning, after which Pinchot said: "It seems like old times." The villagers were out in great crowds and bombarded the Roosevelts with big showers of violets and roses.

Taking Up Options On Property At Dickerson Run

Special to The Courier.

DAWSON, April 12.—Agents of the Pittsburg & Lake Erie Railroad Company are today taking up options on a number of properties at Dickerson Run. Among some of them are the houses and lots of James Dougherty, William Cossel, Harry A. Wilhelm, James Clarke, all of the Galley property owned by Ewing Galley and his sisters, and the William Johns property.

All of these properties and a number of others adjoin the present Lake Erie yards. With their acquisition the railroad will have more than fifty acres for joint yards at this point to take care of the combined traffic of the Lake Erie and the Western Maryland. The impression is general here on the authority of well posted railroad men that the joint yards of the two railroads will be at Dickerson Run.

Stricken Miner Lived 14 Months; Back Broken

After living 14 months with a broken back, Antony Moraski died Friday evening at 6 o'clock at the Cottage State hospital. A year ago last February Morasca was caught by a fall of slate in the mines of the H. C. Frick Coke Company at Leisenring No. 2. He was removed to the hospital following the accident and during his long confinement at the institution the best of attention was given him and everything possible was done to make his stay a pleasant one. Two broken back patients are still at the hospital. Frank Spittle, who was injured in the Davidson mines some time ago, is one of the unfortunates.

Moraska is 34 years old, having had a birthday since being admitted to the hospital. The body was removed to Funeral Director J. E. Sims' rooms and prepared for burial.

TWO MINERS KILLED

By B & O Passenger Train No 3 This Morning

FAIRMONT, W. Va., April 12.—(Special)—Harry Simpson of Woodland, Md., and J. A. Ashby of Elk Garden, W. Va., miners, were killed by the Pittsburg flyer on the Baltimore & Ohio railroad early today at Everson. The bodies were found two hours later. The Pittsburg flyer is train No. 3 between Weston and Pittsburg, by way of Connellsville.

No Agreement Reached

NEW YORK, April 12.—(Special)—An agreement has not been reached on the wage increase dispute between the trainmen and officials of the New York Central. They have agreed to appoint a board of arbitrators.

Bullock Gets Invitation

DEADWOOD, S. D., April 12.—(Special)—Marshal Seth Bullock has received a mail invitation to meet Colonel Roosevelt in London May 2. He was silent as to the contents of the letter.

Committed to Jail

John Hetzel was committed to jail last evening by Justice of the Peace W. E. Clark on charges of surety of the peace.

THE CULTURE CLUB WILL PLANT TREES.

Fifteen Are to Be Planted On Carnegie Library Grounds.

CIVICS SUBJECT AT MEETING

Program That Was Taken Up by the Members at Their Regular Meeting Held Yesterday Afternoon—Next Session April 25

At the regular monthly meeting of the Woman's Culture Club held yesterday afternoon at the Carnegie Free Library arrangements were made to plant 15 trees on the Carnegie Free Library grounds. A number of plans for the improvement of the town are under way and if all are successfully carried out by the ladies the appearance of the town will be greatly changed. A large number of club workers were present and discussed at length the many unsightly places in and about the town.

"Civics" was the subject for discussion. Mrs. W. S. Dilenbaugh was leader and discussed the subject in general. Miss Ida Wolfe read a paper on "The Catfish Plan" by Mrs. Riddle. Mrs. W. B. Clasper gave a reading on "The Good Neighbor." Miss Florence Goldsmith followed with a well selected piano solo. "Children's Playgrounds" was the subject of an interesting paper read by Mrs. Bowden. A general discussion on "The Woman's Broom in the Municipal Housecleaning" closed the program. The subject was one of the most interesting ones of the year.

The next meeting will be held Monday afternoon April 25 at the home of Mrs. A. P. Freed on South Ninth street, West Side. Mothers' Day will be observed. The principal speakers are Mrs. H. C. Sutman of Monongahela City, a sister of Mrs. W. O. Schoonover, and Miss Emily Bent of Pittsburg.

Rev. Palmquist To Preach Series Of Sunday Sermons

Under the auspices of the Men's Bible Class of the First Baptist Church the pastor, Rev. L. A. L. Palmquist, is to preach a series of Sunday evening sermons to special classes.

The series will begin next Sunday evening with a sermon to clerks, stenographers, telephone employes and kindred workers. There will be sermons to street car and railroad employes, to mechanics and one to professional men.

Each service will be preceded by an informal reception of 15 minutes held in the chapel of the church. At this time all attending will be given an opportunity to become acquainted with others of his walk in life. From the chapel each company will adjourn to the auditorium where seats will be reserved for the guests of the evening.

It is the desire of those back of this movement to make it helpful to the largest possible number of non church goers especially. Remember that the sermon next Sunday will be to clerks, stenographers, telephone employes and kindred workers.

Ten Drowned

PARIS, April 12.—(Special)—Pilot boat Hirondelle en route to St. Brieuc ... sunk today. Ten of the crew were drowned.

Powder Works Threatened

A mountain fire for a while threatened the plant of the Oriental Powder Company south of Uniontown Monday afternoon.

Fair and Frost

Fair tonight with frost. Wednesday fair and slightly warmer is the noon weather bulletin.

The Bill Posters Will Have Censor; Improved Boards

The National Bill Posters Association has taken up the question of improving the moral tone of theatrical posters. At a recent meeting of the association in Philadelphia a resolution was passed providing for the appointment of a censor whose duty it will be to pass on the posters before they go to press. Lewd and questionable posters will not be posted by members of the association. In fact all posters must have the endorsement of the association's censor.

The association at the same meeting took up the matter of improved bill boards. Inspectors will be appointed for each State and the bill posting plants must come up to a certain standard. They must be neat and safe. Franchises will be withdrawn where the association's ideas are not carried out.

Fred Robbins, Manager of the Soisson theatre, who owns the bill posting plants at Connellsville and Uniontown and who is Vice President of the Pennsylvania Bill Posters Association, a week or two ago began the work of rebuilding all of his boards. He is using galvanized sheet iron for most of them. Last week he received 10,000 pounds of this material from the American Sheet & Tin Plate Company for use in constructing the boards in Connellsville and vicinity.

Load Of Hay Worth $33 Goes Up In Smoke

A load of hay worth $33 being hauled from Connellsville to the dairy farm of W. H. Coughenour in Connellsville township went up in smoke almost in the twinkling of an eye yesterday afternoon. Dairyman Coughenour had sent his nephew, Miller Coughenour, into Connellsville to get a load of hay. He had a big wagon with racks to match and started home with 3,000 pounds of hay rated at $22 a ton nicely built on the rack.

Just after reaching the top of Nigger Hill some one shouted a warning to Driver Coughenour that his load was afire. Coughenour scarcely had time to get his horses unhitched and out of danger. The load of hay and the wagon were a complete loss. The supposition is that some small boy applied a match to the hay.

WILL NOT RESIGN

Justice Moody Will Return to Duties on Bench, Health Permitting

BOSTON, April 12.—(Special)—Justice Moody of the United States Supreme Court does not intend to resign. He will return to his duties on the bench, his health permitting, this fall.

This is the pith of a statement given out by Justice Moody's physician, Dr. Joel Goldwait, this morning. Justice Moody is said to be improving each day. He is a patient at a Brookline sanitarium.

Vital Statistics

In Connellsville borough last month there were 39 births, 11 in Connellsville township and three in Bullskin. In the borough there were 8 deaths, six in the township and two in Bullskin.

THIS IS A WEEK OF BIG MONEY FOR MERCHANTS OF YOUGH REGION.

At Coke Plants, Mills, Shops and on the Railroad Pays This Week Will Amount to $120,000.

IT WILL BOOST BUSINESS

Baltimore & Ohio Sheet Mills and Other Industries Making Themselves Pleasantly Prominent in Accelerating the General Business

This will be a big money week for the industries about Connellsville and the merchants and others report that the volume of business on Monday rose very plainly and will continue to rise during the week attaining its greatest height on Saturday when approximately from $110,000 to $120,000 will have been turned into the homes of the industrial workers about here. This will be strictly in the laboring line and will be greatly augmented by other pays in stores, hotels, offices, etc.

March was a long month, having 27 working days, and this threw an extra number of days into some of the pays that will be given out this week, making them somewhat larger than might ordinarily occur. The industries have been running with great steadiness and the outlook for the week's business is decidedly good locally.

The biggest pay will come from the Baltimore & Ohio railroad town and the latter part of the week, when from $75,000 to $80,000 will be paid out to the army of employes about Connellsville. This pay will be made on Friday or Saturday.

The Davidson works of the H. C. Frick Coke Company will come in with about $5,000, while Leisenring Nos. 1 and 2 will add $10,000 to the list. Coalbrook and Trotter works will also be felt in the business line with a good pay which they have received at those places.

The American Sheet & Tin Plate Company have not paid since March 26th. The first pay day scheduled and their pay on Saturday will consequently be a large one, running from $8,000 to $10,000. The Connellsville Iron & Steel Company will disburse from $4,000 to $5,000 in their pay, while the West Penn Railways Company will join the ranks with about $5,000.

The smaller shops and industries about town will add another $5,000 to the chorus of money clinking in Connellsville.

FEDERAL JURORS DRAWN.

Names of Those From This Section of the State

Among the Grand Jurors and Petit Jurors drawn for the May term of the United States District Court for Western Pennsylvania at Pittsburg there are Ray Sidney Shelby, lawyer, Uniontown; Jacob P. Weimer, Justice of the Peace, Listie; John W. Manown, real estate agent, Monessen; Gustavus A. Stow, druggist, Waynesburg; and C. D. Crow, agent, Fairchance, on the Grand Jury; and Charles N. Yehe, contractor, Monongahela; James S. Kimmell, reporter, Greensburg; A. M. Dick, real estate agent, West Newton, and James P. Daugherty, blacksmith, Fairchance, on the Petit Jury.

Georges Creek To Build Link In Maryland

The Georges Creek & Cumberland Railroad Company will build the connecting link of the Western Maryland with the Lake Erie from Cumberland to the Pennsylvania line. This was decided at a meeting of the stockholders in New York last week.

The Georges Creek and Cumberland railroad runs from Cumberland to Lonaconing, a distance of 25 miles, and is a separate corporation controlled by the Western Maryland interests.

The line to be built starts at the west end of the Narrows, about two miles from Cumberland, branching off from the Georges Creek and Cumberland line at that point and goes direct to Mount Savage and then around to Frostburg, where it runs between the upper and lower depots of the Cumberland and Pennsylvania railroad, thence on the east side of the Big Savage mountain and up the Big Savage mountain to the Pennsylvania State line, bordering on Garrett county, Md. At that point it joins the line to be built by the Pennsylvania corporation to Connellsville, where connection will be made with the Lake Erie.

THE HIBERNIANS WILL SEND TOOMEY

Elected Delegate From Fayette County to the Portland National Convention

At a meeting of the Ancient Order of Hibernians Sunday, Jerry Toomey of Connellsville was elected delegate from Fayette county to the national convention of the A. O. H. to be held at Portland, Ore., commencing July 19. Mr. Toomey has been an active member of the Hibernians for many years and stands high in the estimation of members of the order in Pennsylvania.

At the same meeting on Sunday it was decided to attend the dedication of All Saints Church at Masontown one week from next Sunday. The church is a handsome one and will be dedicated with impressive ceremonies. There will be a big turnout of Hibernians.

COST OF LIGHTING BOROUGH

Is $7,000 a Year So Committee Goes Slow

It costs $7,000 a year to light the borough. For this reason the Light Committee went slow last evening when the petitions for lights were considered. The residents of the Franklin addition will be given light because it is badly needed in that section and other petitions were acted on favorably. Some were put aside until some future date.

The borough pays $... a year for each arc light. The committee is going slow until it gets a line on the financial situation of the borough.

Installation Of Officers By The Elks

Connellsville Lodge No. 503, B. P. O. E., instituted its newly elected officers last evening. The affair was largely attended by members of the lodge and visitors from other lodges. Following the installation a dinner was served in the Elks Home.

Ex-District Deputy Leo J. O'Brien of McKeesport had charge of the installation, having been deputized to perform these duties. He led the ceremonies which ushered into office Exalted Ruler Rev. J. Ryan, Esteemed Leading Knight J. H. Hammonite, Esteemed Loyal Knight Harry Hopkins, Esteemed Lecturing Knight W. H. Collins, Secretary O. R. Carpenter, Treasurer J. H. Kintzer, Tyler W. J. Debolt and Trustee S. M. Goodman.

Accompanying Mr. O'Brien from McKeesport were C. C. Faulkenstein, Pat Kelly and Fred Stock of McKeesport, James J. Keegan, Jr., of Everson and John J. Hambrey, J. J. Riley and A. J. Thompson of Scottdale were present.

A splendid dinner was served following the installation proceedings. There was speaking and music.

Belt Catches Overalls; Ribs Are Fractured

Roy McGinnis, employed as pressman on The Daily News, was painfully injured this morning when his overalls caught in the shafting of the press and hurled him against the ceiling of the press room. He sustained three or four fractured ribs.

McGinnis was standing on a ladder oiling the machinery when the belt caught his overalls. He was alone at the time. He was dragged from the ladder and hurled against the ceiling where he was pinioned between the ceiling and the shaft.

His screams were heard by those above and several employes ran to his rescue. The motor was shut off and McGinnis extricated from his perilous position. Dr. J. B. Ewing attended him.

Burgess Evans Teaches a Lesson To Pugilistically Inclined Pool Room Men.

Burgess J. L. Evans went on record last night as being opposed to efforts of certain citizens to take the law in their own hands and attempt its enforcement without the aid of the police. The matter came up when Louis Cuneo and Tony Cuneo were arraigned for assaulting J. J. Dougherty who works on the West Side.

The Cuneos are alleged to have attacked Dougherty when an argument arose over the price of a pool game. Dougherty had been playing pool with one of the men and lost. He tapped the ... and handed over the nickel and commented on the fact that they only charged a dime at McKeesport. There were some words during which Dougherty was ordered to put up his cue and leave if he didn't like the schedule of prices. Before he could do more it is alleged that Louis Cuneo grabbed him from behind and Tony proceeded to hit him.

Chief of Police George H. Gerard and Officer McDonald and James Francis went to the pool room and arrested the Cuneos. They were fined $10 each by Burgess Evans, who reminded them that he had warned them against such pugilistic efforts.

Life Long Friends in Saltlick Township Both Die on Same Day.

Two life long friends and neighbors died on Saturday in Saltlick township within a few hours of each other. In one case pneumonia was the cause and in the other the infirmities of old age. They were William Henry, a veteran of the Civil War, and Frederick Murray, for years a Dunkard preacher of the mountains.

Mr. Henry was attacked by pneumonia a short time ago, the illness resulting fatally. He is survived by his widow and the following children: Edward, William, George, Roy and Albert Henry, Mrs. Samuel Pritts, Mrs. Nettie King and Mrs. Martin Miller. The funeral was held this morning at 10, interment being made in the Henry burying ground.

Frederick Murray was born and raised on the farm where he died. For a number of years he served as a Dunkard preacher in that community. For the past several years he has failed in strength. His wife died two years ago. He is survived by three sons and two daughters. He will be buried this afternoon in the family burying ground.

Both men were about 80 years of age and lived in the Indian Creek district. Their farms are close to the Somerset county line.

BAD BOYS BLAMED FOR BREAKING SEWER

Which Empties Into Mountz Creek Making Conditions Bad In Dutch Bottom.

Bad boys are blamed for the breaking of one of the sewers which empties into Mountz Creek. The filthy sewage is oozing through the breaks in the main and making conditions almost unbearable in that section of Dutch Bottom.

The matter has been reported to both Burgess Evans and Health Officer Allen Hyatt. Burgess Evans got in touch with the Street Committee and Commissioner J. W. Stauffer is taking steps to remedy the trouble.

It is alleged that the youngsters of that section have battered the sewer pipe with stones until it is badly smashed. The sewer is only a short distance beneath the surface at this point. The police are looking for the youngsters who did the damage.

Extradition Of Hoffstot Asked For

United Press Telegram.

PITTSBURG, April 12.—District Attorney Blakeley today sent a request for the extradition of Frank N. Hoffstot. Governor Stuart is asked to forward the papers to Governor Hughes of New York.

Emil Winter, President of the Workingmen's Savings & Trust Company, and A. B. Shepherd, former acting Director of Public Works, testified before the Grand Jury this morning.

Huston Trial Will Not End At This Time

United Press Telegram.

HARRISBURG, April 12.—Rumor that the Huston trial would end suddenly were denied here today. Counsel for the Commonwealth conferred in Attorney General Todd's office and [illegible] conferred with Governor Stuart.

Later the States attorneys conferred with Huston's lawyers. The [illegible] afternoon declared the trial will continue this afternoon.

PROBLEM SOLVED.

By Manager of "Our New Minister" on High Cost of Living

The Springfield, Ill., Republican in a recent issue says:

Harry Doel Parker seems to be the [illegible] who is willing or able [illegible] the problem of the high cost of living [illegible] pertains to the theatre. [illegible] of high prices for the [illegible] of a luxury [illegible] and yet there are some [illegible] to are so pinched as to [illegible] with the public for not at [illegible] In so far as [illegible] concerned there has [illegible] of patronage [illegible] companies of merit for [illegible] plays [illegible] reluctant to give [illegible] Mr. Parker [illegible] under Southern Skies [illegible] Our New Minister [illegible] not only to him but to the [illegible] plays were presented recently at the Court Square theatre [illegible] the [illegible] each of the matinee [illegible] [illegible] not understand why [illegible]

[illegible] entertainment is to be obtained [illegible] from an old play as from a new and untried play even though the latter may be presented [illegible] high salaried actors.

[illegible] Mr. Parker [illegible] He gave just as good [illegible] companies for [illegible] and [illegible] theatre content that [illegible] more than [illegible] worth.

BARBERS MEET

And Organize With Practically All Shops in Town Represented

[illegible]

[illegible] Hospital

[illegible]

SOCIETY.

Missionary Society Will Meet.

The regular meeting of the Woman's Missionary Society of the Trinity Lutheran Church will be held Thursday afternoon at 2:30 o'clock at the home of Mrs. J. E. Nichols on Morrell avenue, West Side. A large attendance is desired.

W. C. T. U. Will Meet.

The South Connellsville W. C. T. U. will meet Thursday afternoon at the home of Miss Lizzie Ringer on Pittsburg street, South Side.

Euchre and Dance

The L. C. B. A. will hold a dance and euchre Wednesday evening, April 20, in the Armory.

GOLD PLACER COMPANY.

Organized in Mexico With Connellsville Boy One of Incorporators

DOUGLAS, Arizona, April 9.—The Altar Gold Placer Company with a capital stock of $50,000 was organized last week. Of the capital stock 50,000 shares at one dollar par value 40,000 are held in the treasury and 10,000 issued. The incorporators are W. H. Worthington, Judge Ben Rice, Tom Daly, F. G. Cowan, Thomas W. Law, S. P. Applewhite, E. P. Grindell, A. W. Flickinger, Aloysius Voll, Joan F. Neary, F. C. Lloyd.

The company has obtained a lease on a portion of the Aguilar lease in the Altar gold placer fields near [illegible] and intends to install a Ginner dry pulverizing machine, dry washers and other equipment and begin operations at once in the placer grounds.

The company decided to put a limited amount of stock out to Douglas investors.

No salary will be paid to officers of the company or for commissions on stock sales. The Directors are W. H. Worthington, President; S. P. Applewhite, F. G. Cowan, Judge Rice, Tom Daly. A. W. Flickinger is Secretary.

CURE FOR ECZEMA.

Discovery That Cures Pimples, Eczema and All Skin Troubles.

If you are troubled with pimples, blackheads, acne, barber's itch, blotches, freckles or other skin disease or blemish now is the time to cure it with Hokara.

This pure and simple skin food is being introduced in Connellsville by A. A. Clarke at the low price of 25c for a liberal sized jar and in the past few weeks he has sold hundreds of treatments.

It contains no grease or acid, is pleasant to use and is a true food and nourishment for the skin, cleansing and clearing it in every pore making it soft, white and beautiful.

If Hokara does not do even more than is claimed for it and give perfect satisfaction return the empty jar to A. A. Clarke and he will refund your money. If you have any skin trouble, you cannot spend 25c to better advantage than for a jar of this skin food. Large size 50c. 1

BEQUEST FOR GREENSBURG

D S Atkinson Provides for Y. M C A. Building

The will of the late Attorney David S. Atkinson of Greensburg was probated yesterday and all of the estate practically but that of generous bequests will be turned over for a Y. M. C. A. building, the amount available for it still being about $1[illegible] [illegible] besides a magnificent plot of ground. The building is to be known as the John M. and Ella Atkinson Young Men's Christian Association Home.

FOOT AMPUTATED.

Dunbar Miner Crippled For Life in An Accident

Matthew Hannon of Dunbar, who was injured in the mines of the Cambria Steel Company at Dunbar yesterday morning, had his right foot amputated yesterday afternoon at the Cottage State hospital. He had a [illegible] and fracture of the ankle and [illegible] it was thought that amputation could be [illegible] off.

[illegible] that the foot was so badly mashed that amputation was necessary.

Home From Florida

Mr. and Mrs. D. B. Evans of Crawford avenue returned last evening from Florida where they have been spending the past [illegible] weeks. They [illegible] in February and since then have visited Palm Beach, Daytona and other points of interest in the semi-tropical country.

Bonds at Six Per Cent.

The Uniontown School Board held a special session Saturday morning in the directors' rooms and voted to loan [illegible] of the 6 per cent. [illegible] bond [illegible] to [illegible] Thompson and [illegible] The board [illegible] to recall [illegible] outstanding [illegible] rate of [illegible]

A West Newton Visitor.

[illegible] newspaper [illegible] West Newton was in town [illegible] the county on his way [illegible] meeting of the [illegible]

Perryopolis W. C. T. U. Meeting

The [illegible] meeting of the W. C. T. U. of Perryopolis will be held tomorrow afternoon at the home of [illegible] Hall. A [illegible] attendance [illegible]

Revival at Dawson

[illegible] Union [illegible] held Sunday in the [illegible] M. E. Church.

Miss Harrigan Becomes Bride Of F. A. Yahner

The Immaculate Conception Church was the scene of a prettily appointed wedding this morning at 8 o'clock when Miss Mary Catherine Harrigan, daughter of Mr. and Mrs. P. J. Harrigan and Frank Aloysius Yahner, son of Mr. and Mrs. A. W. Yahner of Scottdale were united in marriage. The church was filled with friends and relatives of the young couple. As the bridal party entered the church Lohengrin's wedding march was played by Kifer's orchestra. Nuptial High Mass was solemnized by Rev. Father William Metz. At the offertory "Oh Promise Me" was rendered by Miss Winnie Harrigan, a sister of the bride, and Fred Nemoth. Leonard's Mass in E Flat was rendered by Misses Winnie Harrigan and Mary Yahner, the latter a sister of the bridegroom, and Fred Nemoth.

The bride wore a handsome gown of white satin messaline with pearl trimming and wore a white picture hat with drooping plumes. She carried a shower bouquet of sweet peas. The maid of honor Miss Anna Harrigan, a sister of the bride, was in pale blue satin messaline and wore a large white hat trimmed with pale blue plumes. Mr. Yahner was best man. A color scheme of pink and white was carried out in all the appointments at the church and house. The altar was decorated with ferns and carnations.

The ceremony was followed by a reception at the house and a wedding breakfast at high noon. About 40 guests including relatives and a few near friends of the bride and bridegroom were present. Over the bride's table which was arranged in the dining room was a large bell covered with carnations and plumosus. From the chandelier to the corners of the tables was a pretty arrangement of smilax. The place cards were pretty hand painted half moon shaped plates, supporting a bride and bridegroom. Covers at the bridal table were laid only for the bridal party and the parents of the bride and bridegroom. Large bouquets of pink and white carnations were lavishly used throughout the house. Displayed in a room on the second floor were the wedding gifts including cut glass, linen sets, hand painted china, silver pieces, etc.

Among the out of town guests present were Mr. and Mrs. John Harrison of Parkersburg, W. Va., an aunt and uncle of the bride; Mrs. Thomas Mason and daughter Margaret of Uniontown; Miss Claire Flanigan of East End Pittsburg; Misses Coletta and Mary Ryland and Anna Corrigan of Cumberland. Mr. Yahner and his bride left this afternoon for a southern trip. After May 10 they will be at home at the Arlington apartments on South Pittsburg street.

ITCHING ECZEMA WASHED AWAY

It is worth 25 cents to you to stop that awful agonizing itch! Surely you will spend 25 cents on your druggist's recommendation to cool and heal and soothe that terrible itching eruption.

By arrangement with the D. D. D. Laboratories of Chicago, we are able to make a special offer of a 25-cent bottle of their oil of wintergreen compound known as D. D. D. Prescription. Call or write or telephone to J. C. Moore, druggist, Water street, Connellsville, Pa.

We absolutely know that the itch is stopped at once by D. D. D. Prescription, and the cures all seem to be permanent. 2

FIRST REHEARSAL

For the Elks' Minstrels Will Be Held Tomorrow Evening.

The first full rehearsal for the Elks Minstrel will be held tomorrow evening in Pritchard's Hall. The players have selected their songs and began trying them over some time ago. The company will get together and begin to whip the show into shape under direction of [illegible] F. Stout.

Mr. Stout is able to be out again after being laid up with rheumatism. He has kept in close touch with the performers and no time was lost through his illness. The Elks will perform at the Soisson April 26 and 27.

CHARTER GRANTED

For New Trolley Company Connecting at Cheat Haven

At Morgantown, West Virginia, the county court yesterday granted a franchise to Harry R. Warfield for the construction of a trolley line from there to the State line at a point not far from Cheat Haven. Prosecuting Attorney J. Sutton Boyd, formerly of Scottdale, and Commissioner Phillips held out that the matter should not be granted until the Union Utilities Company [illegible] to the Western [illegible] of the new bridge. It was decided this could not enter into the matter.

Sues for $20,000 Damages

SOMERSET, April 12.—(Special.)—Ralph [illegible] of Clearfield county has brought suit against the Jenner Quemahoning Coal Company to recover damages. In a room to injuries sustained on April [illegible] 1905 in the mine of the defendant company at Jerome. [illegible] was a mule driver in the mine.

Christian Endeavor Convention

A convention of the Christian Endeavor Society of the Uniontown district will be held Thursday, April 21, in Uniontown. A feature of the convention will be an address by the State Secretary A. J. Shartle.

The Important Problem

confronting anyone in need of a laxative is not a question of a single action only, but of permanently beneficial effects, which will follow proper efforts to live in a healthful way, with the assistance of Syrup of Figs and Elixir of Senna whenever it is required, as it cleanses the system gently yet promptly without irritation and will therefore always have the preference of all who wish the best of family laxatives.

The combination has the approval of physicians because it is known to be truly beneficial, and because it has given satisfaction to the millions of well informed families who have used it for many years past.

To get its beneficial effects always buy the genuine manufactured by the California Fig Syrup Co. only.

BROTHER JOSIAH

Will Be at Star Junction Thursday Evening

STAR JUNCTION, April 12.—(Special.)—There is a great deal of interest here in "Brother Josiah," a comedy in three acts to be produced in the auditorium here by special request of the manager John Moore, on Thursday evening.

This attraction will close the auditorium for the season. The comedy was given with great success at Vanderbilt on last Friday evening. Robert Olcott, as Brother Josiah and Lime Olcott as his son, a daffy country boy, were the stars, supported by an able cast.

Reward of $50.

A reward of $50 will be paid for information leading to the arrest and conviction of the party or parties who on Friday night partly destroyed two brick columns on the property of the undersigned at the Colonial theatre building, Green and Pittsburg streets, South Side. Also in the future trespasser on the Colonial theatre property will be dealt with according to law. J. F. Roth. April 12 1.

John H. Wurtz' Funeral

The body of the late John H. Wurtz, who died in Pittsburg on Sunday, arrived in Dawson yesterday afternoon and was removed to his late home on Railroad street. Funeral from the family residence tomorrow morning at 10 o'clock. Interment in Cochran's cemetery at Dawson.

Iroquois Notice

There will be a meeting of Catawba Trail No. 20 in C. M. B. A. hall tonight (Tuesday) April 12, at 7:30 P. M. Every member should attend as business of importance is to be transacted. C. B. McCormick, Secretary.

PERSONALS.

Mrs. M. Hechet of Orient and Miss [illegible] Krell of Star Junction [illegible] the city yesterday [illegible] the day with their aunt Mrs. M. [illegible]

Mr. and Mrs. H. P. Snyder [illegible] in Pittsburg today.

Mrs. J. R. Porter is the guest of [illegible] in Pittsburg today.

Mr. and Mrs. John Harrison of Parkersburg, W. Va., are the guests of Mr. and Mrs. P. J. Harrigan, of the South Side.

[illegible] Wright of Buckhannon, W. Va., is visiting his brother, W. L. and [illegible] Wright.

[illegible] P. K. Patterson of Pittsburg was in town yesterday on business.

W. J. Bier has returned home from a visit with his parents at Meyersdale.

Simpex shoulder braces are guaranteed to correct physical defects. We sell them at $2. Graham & Co.

J. S. VanVoorhis of Pittsburg was in town yesterday on business.

Miss Liz [illegible] Kroger of Detroit, Mich., who has been visiting relatives at [illegible] has returned to Connellsville yesterday to visit Miss Margaret [illegible]

Miss Elizabeth Williams of York avenue has returned home from a visit with friends in Pittsburg.

Mrs. A. A. Wetherell was the guest of friends at Dawson yesterday.

Mrs. Sherman Evans of Pittsburg is visiting her parents Mr. and Mrs. [illegible] Myers of the West Side.

Mrs. M. H. Listen and little daughter [illegible] of Latimer are the guests of the former's parents Mr. and Mrs. R. W. Lightburn of Uniontown.

Misses Allie Bonn and Mildred Mc[illegible] of Confluence were in town [illegible] on their return to the [illegible] State Normal after spending their Easter vacation at their respective homes.

She was a stoop shouldered. Simpex [illegible] Graham & Co. $2. Now she [illegible] erect.

Mrs. W. H. Clingerman and sister Miss Ethel Brown of Scottdale were Connellsville visitors yesterday afternoon.

[illegible] R. th is in New York on business.

Mrs. S. A. Baltz of Mt. Braddock was in town yesterday.

Mrs. Mary Miller and Mrs. [illegible] of Mt. Pleasant were [illegible] in town yesterday.

Miss [illegible] King returned home yesterday from [illegible] where she was the guest of her aunt Mrs. John Gilligan [illegible] Moore who is spending [illegible] at the [illegible] Sunday with his family at [illegible]

Mr. [illegible] of the West Side [illegible] Sunday with friends [illegible]

[illegible] Albright, B. & O. freight agent [illegible] Uniontown was in town [illegible]

Miss Lucy [illegible] returned home yesterday from a visit with [illegible] friends in Pittsburg.

John Duggan, Sr. [illegible] of the [illegible] West Side [illegible] Springs [illegible]

Mr. and Mrs. Ray Fishburn [illegible] in this city [illegible] Mr. and Mrs. Edwin Smith [illegible] and daughter [illegible] and Miss [illegible] yesterday with friends at Mt. Pleasant.

Mrs. J. [illegible] of Star Junction is the guest of friends [illegible] today.

Mrs. [illegible] Miss Harriet [illegible]

[illegible] and Mrs. J. L. Trader were the guests of Mr. and Mrs. James Smith of Dawson Sunday.

TO CURE A COLD IN ONE DAY Take LAXATIVE BROMO Quinine Tablets. Druggists refund money if it fails to cure. E. W. GROVE'S signature is on each box. 25c.

HOTEL ARRIVALS

The following persons were registered yesterday and today at the local hotels:

Smith House.

O. S. Wagner, H. L. Butler, New York; I. B. Bost, Chicago; R. Russell, N. O. Pringle, Pittsburg; B. E. Shoaley, Greensburg; J. A. Riggs, Sperry, Pa.; N. A. Weigle, W. M. Butler, Davis; W. L. Schaffer, Scottdale; Roy Smith, Uniontown; T. J. O'Brien; C. G. Falkenstein; J. W. Heck; J. E. Kelly, McKeesport; J. D. Slater, Mill Run; John S. [illegible], Cleveland; M. L. Townsend, Flatwoods.

Wyman

A. S. Stevens, J. A. Swingley, J. A. Bates, Richard Michael, D. B. Adams, J. W. Miller, S. B. Beck, C. R. VanHorn, Logan Martin, D. Bailey, G. W. Rue, D. W. Kerr, F. L. Frey, R. C. Springer, Pittsburg; J. S. Mack, Bert Murphy, Mt. Pleasant; J. J. Englehart, Accident, Md.; J. C. Tracken, Greenfield; A. L. Lyon; C. P. Sheely, Baltimore; D. B. Levy, Buffalo, N. Y.; C. Walker, Berlin; W. M. Stutz, Normalville; F. J. Hower, Brooklyn, N. Y.; J. Doyle, G. A. Green, New York; W. J. Beatty, Bolivar, Pa.

Arlington

R. [illegible] John W. M. Scarbrough, J. P. Bailey, A. S. Shields, S. N. Snodgrass, N. K. Huffman, H. A. Thompson, M. J. McDevitt, J. J. McAleese, G. H. McCloskey, W. Weinberg, J. M. Lessy, E. Hallet, D. Stein, W. M. Judd, H. W. Clark, W. T. Wallace, J. H. Blessinger, Pittsburg; D. L. Cowan, P. S. Bekner, C. F. Ashdon, Uniontown; J. P. Shupe, J. F. Ro[illegible], Mt. Pleasant; J. C. Butler, A. S. B[illegible] J. Winsl[illegible], New York; G. H. Hamilton, Washington, D. C.; J. J. Wilkey, Youngwood; W. P. Armstrong, Boston; F. J. Duffy, Philadelphia.

Yough House

W. I. Orr, G. M. Probst, W. F. Rogers, F. G. Ludwig, M. H. Douglass, W. J. Eyer, J. B. Wright, R. D. Still, C. M. Garlick, J. A. Anthony, J. A. White, J. J. Crowl, R. Mason, D. N. Whose, J. C. Jackson, Pittsburg; G. H. LeRoy, Boston; J. J. Austin, J. H. Green and wife, Ranning; R. McConnell, Cold [illegible], R. S. Fuller; G. W. Watson, J. G. Cody, McKeesport; J. M. Husband, Mt. Pleasant; H. W. Lind, Somerset; P. H. Lease, Waynesburg; A. J. Demerett, New York.

DEATHS.

Mrs. Frank Miller

Mrs. Frank Miller, an aunt of Funeral Director J. L. Stader, died Sunday morning at her late home at Munson. [illegible] She is survived by her husband and several grown children. Funeral services were held this morning.

Free Collar Stays—Any lady presenting this advertisement at our parlors will be given complimentary set of Spirella Collar Stays. The Spirella Corset Shop, Keenan Building, Pittsburg.

W. N. LECHE.

Summer Wash Fabrics.

Beautiful Figured Lawns.—We are sure we do not state it too strongly when we say we are showing the best selection of patterns and best quality in Figured Lawns that it has ever been our privilege of showing at this, the beginning of the season. They come in all the dependable colorings, made by the most reputable manufacturers. You never have had a better chance to fill your lawn wants than right at our wash goods department. Call and see them. Prices range .... **8½c, 10c, 12½c and 15c**

BEAUTIFUL NEW PERCALES.

In light colorings, small figures and stripes on white ground, also in silver greys, dark and light blue, blacks and reds; all handsome new designs. Hundreds of pieces to select from. Prices same as always—no advance here. The yard **12½c**

Handsome New Dress Ginghams.—Have you a gingham want? We are prepared to furnish your every want in this line. With a carefully selected stock of latest plaids or stripes; handsome Scotch plaids or neat checks, whatever your fancy may desire, no advance here, but at the same old prices .... **8c½, 10c and 12½c**

Imported Scotch Zephyr Ginghams.

In a great variety of handsome plaids and stripes, and checks. These are exceptionally fine qualities at .... **15c and 25c**

WOMEN'S SILK STOCKINGS

in pink, blue, lavender, red, navy blue, black and red. These are of an excellent wearing quality as the heel, toe and sole are interwoven with very fine cotton yarn. **Try them if you have a silk hose want, you'll be pleased. Our special offering per pair** **$1.00**

PRETTY NEW EMBROIDERIES.

Handsome new line of Flouncings at **35c, 50c, 75c and $1.00.**

Exceptional Values in Embroideries, at **10c, 12½c, 15c and 25c.**

Beautiful Corset Cover Embroideries at **25c and 50c.**

These are all very fine quality and most handsome designs.

Long Pongee Top Coats. Sure to please you. **$15.00**	**Long Blue Serge Top Coat** These are wonders. **$12.50**	**Long Taffeta Top Coats.** In black only. **$19.50**
Short Top Coats. $5.50 $5.75 $6.00 You'll be pleased with these.	**Children's Coats and Capes.** Plain colors and novelties. **$1.50 to $4.50**	**Short Covert Jackets.** Are becoming popular in the new designs. **$5.90**

A Most Varied Stock of Fashionable Spring Goods.

Answering the call of Spring the Union Supply Company are awfully busy fitting out the women, misses and children. The coke region population were liberal in their purchases for Easter outfits; and the business continues this week as lively as ever. Anticipating this great demand we made extensive preparations and are now getting in many more new things for the women, misses and children. This feeling of summer in the air is making a great demand for made up garments. We have a most complete line of shirt waists, white and colored linen, madras, pique and pongee suits and wraps, models to meet every woman's needs; for figure, style and complexion, with hundreds of styles to select from.

There Are Many Useful Articles in Our Housefitting Department.

You can buy sheets, pillow slips, towels, table linen and all sorts of goods you formerly had to buy the goods and get them made up. There are great lines of table china and glassware, a number of new patterns have been opened and placed on view, there are many dinner sets in our elegant stocks, on which special prices have been named. You ought to see them.

UNION SUPPLY COMPANY.

63 DEPARTMENT STORES,

Located in Westmoreland, Fayette, Allegheny Co.'s.

For Evening Hours

The Rayo Lamp

Some of the sweetest hours of home life are passed under the gentle kindly light of the evening lamp.

If it be the Rayo Lamp the light contributes an added charm—makes reading and sewing easy.

There are no aching eyes after reading or sewing under the rays of the Rayo Lamp.

The Rayo Lamp diffuses a steady white light. It is the least trying of any artificial light. Made of brass throughout—nickel plated—improved central draught burner.

The Rayo is a low priced lamp, but you cannot get a better lamp at any price.

Once a Rayo user, always one

Every Dealer Everywhere. If Not at Yours, Write for Descriptive Circular to the Nearest Agency of the

THE ATLANTIC REFINING COMPANY

(Incorporated)

The News of Nearby Towns.

DUNBAR.

DUNBAR, April [illegible]. [illegible]

MRS. HETTY GREEN.

America's Richest Woman Said to Be In Very Feeble Condition.

VANDERBILT.

VANDERBILT, April 12.—W. S. Martin of Dunbar, was here Saturday calling on friends. [illegible]

PERRYOPOLIS.

PERRYOPOLIS, April 12.—[illegible]

SMITHFIELD.

SMITHFIELD, April 11.—[illegible]

CONFLUENCE.

CONFLUENCE, April 12.—[illegible]

OHIOPYLE.

OHIOPYLE, April 12.—[illegible]

DAWSON.

DAWSON, April 12.—B. W. Lambert of Somerset, was here yesterday on business. [illegible]

ROCKWOOD.

ROCKWOOD, April 12.—The four children of Mr. and Mrs. C. H. Moye of North Main street are ill with the measles. [illegible]

OLIPHANT.

OLIPHANT, April 11.—Calvin Wilson [illegible]

LEISENRING.

LEISENRING, April 12.—[illegible]

DICKERSON RUN.

DICKERSON RUN, April 12.—[illegible]

KEEP YOUR HEAD UNCOVERED

The Constant Wearing of a Hat Propogates Dandruff Germs.

There are many men who wear their hats practically all the time when awake, and are blessed with a heavy shock of hair, yet if the scalps of these same men once became infested with dandruff germs, the parasites would multiply all the quicker for lack of air. Baldness would ensue as the final result. Newbro's Herpicide kills these germs and stimulates unhealthy hair to abundant growth. Herpicide is a pleasant hair dressing as well as a dandruff cure and contains no atom of injurious substance. Sold by leading druggists. Send 10c in stamps for sample to The Herpicide Co., Detroit, Mich.

One dollar bottles guaranteed. Graham & Co., Special Agents.

$100,000 Damage at Dallas.

Dallas, Tex., April 12.—The most severe hail and rain storm that has visited Dallas for thirty years prevailed for an hour and a half here. Property damage is estimated at $100,000.

Patronize those who advertise.

The Best Plan for Furniture Buyers

Be a very cool-headed person when you buy furniture. Keep the fact firmly fixed in your mind that the less experienced you are in this important transaction, the more necessary it becomes to trade where you have implicit confidence in the dealer.

Don't be excited into buying more than you need. Don't buy at any store which does not agree to make good on any article which does not come up to your expectations after you have given it the test of time. Be sure all prices are marked in Plain Figures.

Buying anything "The Aaron Way" is as safe as putting your money in a national bank. We hold it in trust for you until your satisfaction is complete and assured. It is always here, ready to be returned to you, in case you think you didn't get full value for it.

We are not bragging about our methods. It is up to us to deal with you in such a way as to earn your trade. We'll sell on cash or easy payments. We'll go the very limit to see that we earn your respect, your confidence and your steady patronage. That's "The Aaron Way."

HERE ARE SOME OF THE THINGS JUST RECEIVED:

A Special in 9x12 Room Size Brussel Rug.

Room Size Brussels Rugs, in hundreds of new pleasing, durable patterns and colors will be ready for inspection this week for the first time. They are all strictly mill-made, have no miter seams. Only the very best worsted yarns, dyed by a special process, have been used in the making, so they may be safely depended upon to wear, give good service and retain their original color and beauty. Special this week at

$13.95

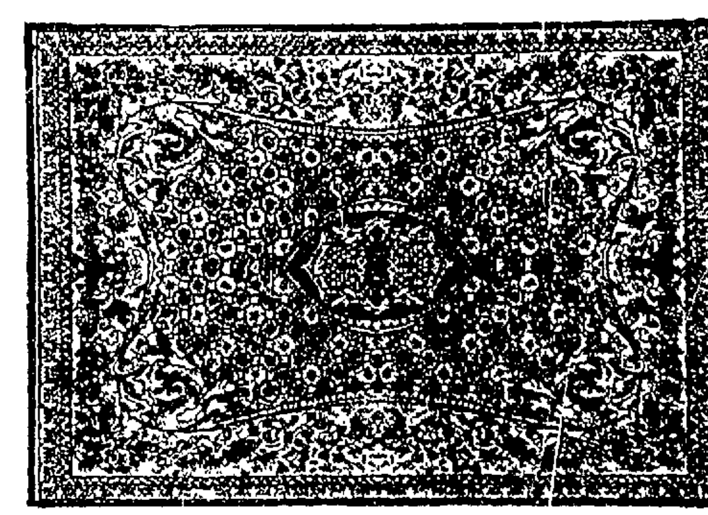

This Three-Piece Bed Room Suite for only $22.50

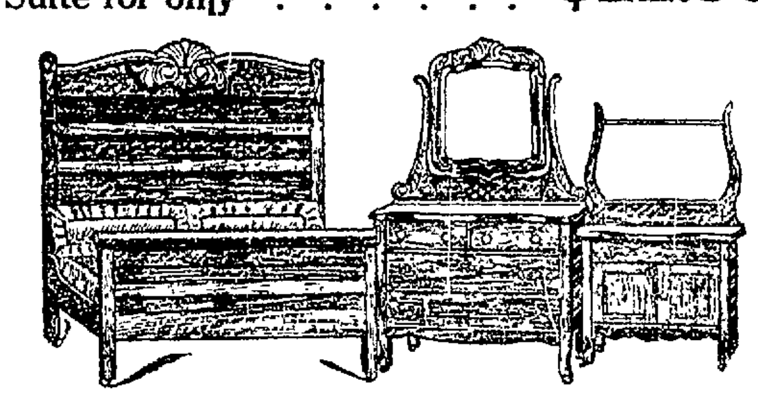

This Three-Piece Bed Room Suite made of genuine quartered oak, foot board of the bed is capped with a heavy roll, mirror is genuine French plate and beveled, dresser is large and roomy. This suite sold regularly at $35.00. Our special price is **$22.50**

Special Portable Bath Set Friday 45c

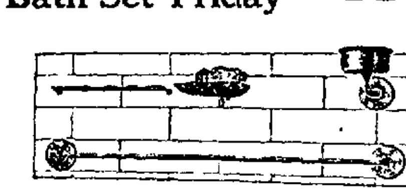

This special Portable Bath Set is white enameled, on Metlic back. It has nickeled holder for tumbler, nickeled soap dish, nickeled towel rack and nickeled tooth brush holder. This set is very complete and will prove a very valuable adjunct in your bathroom or any washstand. Sold everywhere for $1.50. (See it in our window; exactly like cut. On sale Friday **45c**

This Large Family White Enamel Lined Refrigerator, made of solid well seasoned wood, finished in a rich golden, round corners, has large roomy ice chamber, the doors and joints are tight fitting reducing ice consumption to a minimum, easy to clean and keep clean. Our special price only **$12.50**

OTHER REFRIGERATORS AS LOW AS $6.75.

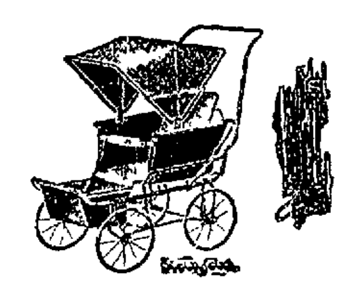

This "One Motion" Go Cart, which, as its name implies, opens and folds with one simple motion, is made with strong (yet not weighty) steel frame, rubber tire wheels with fabrikoid leather seat, sides and hood. Contrary to general belief this price is for go-cart complete. There is no additional charge for hood. Special this week for only **$5.75**

The "Hoosier Special" Kitchen Cabinet excels all kitchen cabinets in quality, and is fully 25% less in price than any other kitchen cabinet on the market. If you have ever heard anybody say all kitchen cabinets are alike do not believe them. The "Hoosier Special" is different and superior to all others. Remember, many cabinets may look alike on the outside, just as some pianos resemble the Steinway piano, but quality may not unfold itself until after months of service. The "Hoosier" trademark is your safeguard. The Hoosier Kitchen Cabinet starts at **$20.00**

Hoosier Special........ $27.50

The Home of The Outfit.

AARON'S

All Prices Marked in Plain Figures.

The Daily Courier.

THE COURIER COMPANY,
Publishers,
The Daily Courier,
The Weekly Courier.

H. P. SNYDER,
President and Managing Editor,
J. H. S. STIMMELL,
Secretary and Treasurer.

Office, The Courier Building, 127½ W. Main Street, Connellsville, Pa.

TUESDAY EVENING, APRIL 12, 1910

POLITICAL INDEPENDENCE AND PARTY TREASON.

Independence is sometimes a commendable course in politics, but so far as we are able to observe the independence of the insurgent element in Congress is not particularly creditable to the insurgents nor capable of being defended upon any theory of policy or principle.

The revolt of the insurgents is primarily a revolt against the rules of the House and incidentally a revolt against the Republican Tariff bill.

The rules of the House have heretofore been discussed in these columns at some length. It is charged that they have been employed to stifle free speech or to put it in other and equally justifiable language to curtail the right of unlimited debate. It is granted that the Speaker and the Rules Committee are clothed with much power, but it must also be borne in mind that much responsibility is imposed upon them.

This is a free country only in a limited sense. We all give up a large portion of our natural freedom, that is to say our freedom to do as we like, to bow to the commands of none, to be subject to no restrictions whatever upon our personal conduct, and in return for this yielding up of these natural rights and making submission to the state the state guarantees to protect us in our lives, our liberties and our properties.

The Republican members of Congress are in much the same situation. They are entitled to a voice in the discussion and determination of party policy, but they are bound by the action of the majority if they are sincerely desirous of maintaining the supremacy of that party whose principles as a whole they support. The right of the majority to rule is as fundamental in party as it is in popular rule.

Members of the same party do not all think alike on all questions, but so long as a man's party more nearly represents his principles than any other party represents them it is his duty to bow to the judgment of the majority. Moreover he should bow gracefully and bear it pleasantly, not growl and grouch, not kick like a mule nor butt like a goat, not play the traitor to himself because he can't play the leader, and not enter into unholy alliance with the representatives of other parties more or less in opposition.

As Republicans the insurgents cannot justify their partnership with wicked Democrats seeking to overthrow principles and policies dear to every Republican heart, regular or insurgent.

The revolt against the Tariff bill is a revolt against the voice of the people and the vote of a majority of the Republicans in Congress. In short, it is political treason.

There never was a Tariff measure which gave universal satisfaction and there never will be. The Republican bill is doubtless open to many honest objections, but it was the result of the combined wisdom of the Republican majority and was formulated along the line of the Tariff policies declared in the Republican platform. Loyal Republicans and honest citizens every[illegible] bow to the will of the majority.

It is not pretended that the Payne-Aldrich bill is a perfect Tariff bill. Such a Tariff measure, we repeat, was never formulated, and we may add with some confidence that it never will be devised. While it is not pleasing to the insurgents, or many of them, they should be willing to give it a fair trial before instigating rebellion and inciting party anarchy and political catacl[illegible].

Some of [illegible] authorities say [illegible]

Some people begin things they can't [illegible]

Parliament is not the kind of [illegible] prosperity in the [illegible]

Wages are being restored to the [illegible] in spite of the fact that [illegible]

The Western Maryland and Lake [illegible]

A Chicago professor charges that [illegible]

[illegible] appropriation [illegible]

[illegible] returned and ap[illegible]

[illegible]

WASHINGTON CORRESPONDENCE.

United Press Special.

WASHINGTON, April 12.—A subtle [illegible] pervades the new tennis court in the White House grounds. No court could have been made more perfect. The fact is that the squares within the white chalk lines are as mathematically correct as they can be made. No fairer environment could have been selected for it, not even Versailles itself where the habitues of the court of the grand monarque played the same game in a setting so splendid that France went bankrupt in erecting it.

The new White House court lies under the shade of the budding elms. The spring breezes waft across it the soft fragrance of the magnolia blossoms and the tulips, and the playing fountain nearby. The robins hop across the green turf and the squirrels scamper about without fear of molestation. The picture is one of perfect, perfect peace, but peace with sadness.

Vainly does Captain Archibald Butt, with Roosevelt's [illegible] invade the domain of profound [illegible] in an effort to evoke the glory of the days that were. Beekman Winthrop, Assistant Secretary of the Navy, and Ambassador Jusserand and members of that informal cabinet which is now but a memory, struggle to revivify the fading tradition that traced a parallel in the triumphs of statecraft and the victories of the tennis court. Even the [illegible] Charlie Taft, who sometimes diverts his attention from more boyish pursuits to wallop the ball over the fence or into the fountain, lifts but momentarily the indefinable veil of melancholy [illegible] which drops its folds all the more [illegible] after the burst of juvenile activity.

The White House tennis court that was has been obliterated, the tennis cabinet is scattered to the four winds of heaven or almost as bad as that, and it seems that efforts to organize another will be in vain. Of that old cabinet but few familiar faces are left. Beekman Winthrop, Ambassador Jusserand and Lawrence O. Murray are left behind. Gifford Pinchot, Jimmy Garfield, Phillips and the others perhaps they still play tennis, but the eyes of the political world are no longer centered upon the score. That day is past and the [illegible] spirit is far away in other lands.

The old court which was sacrificed to provide for the addition to the executive offices was no such dream of excellence as the present court. It was a mere rectangle of clay, and it was surrounded by green canvas walls that flapped [illegible] in the wind. And how different the attitude of the players who galloped about under cover of that canvas screen! One could catch a glimpse now and then of a [illegible] figure clad in a shapeless sweater or an elongated anatomy that resembled the [illegible] chief forester clad in garments stained with yellow mud. There was no scrutiny. On the contrary there were grunts, expletives and the sound of the swish of balls, occasionally a mild whoop and boisterous laughter would indicate that somebody had in all probability been hit in the eye.

When the old court was destroyed directions were given that a new one should be built in its place. This was done last fall. An army of workmen [illegible] the ground and the army engineers brought their acumen into play to make it a perfect court.

How successful they were was seen during the early days of spring. There are the [illegible], the [illegible] and the fountain. There is the [illegible] of the [illegible] there is everything that a tennis court [illegible] cannot be [illegible]. It seems that the old days will be only a [illegible] for the [illegible].

Tennis is dead at the White House.

When George W. Curston, who lives up in the northern corner of Georgia [illegible] to the United States internal revenue stamps authorizing him to make [illegible] and [illegible] himself, the State of Georgia and even the Federal Government [illegible] into a peck of trouble. He and two federal revenue agents were landed in jail the state of Georgia defied the National Government to release them and for the last six months there has been a bitter legal warfare which has only [illegible] been terminated.

The whole controversy would have been avoided in the first place if Curston and some of the other involved had realized that the United States does not "license" anybody to go into the liquor or other business. The license or stamp from the state or district in which the business is to be carried on. The National Government merely insists that those who engage in [illegible] must pay a tax to Uncle Sam for the privilege.

Nor does it make any difference to the National Government whether or not a man who wants to pay such a tax lives in a prohibition district. It is always ready to sell the stamps which show that tax has been paid and which signify that there will be no federal interference. In every town in the dry State of Kansas over one hundred [illegible] stamps were sold last year, and in the State of Maine, also a stronghold of prohibition, over [illegible]. But Curston's case, in the prohibition State of Georgia, was a peculiar one.

Living up in the hills, with sparse but [illegible] community around him, several [illegible] many miles from the places which [illegible] to the dealers of the [illegible] Curston conceived the idea that there was a good living if not fortune to be obtained by establishing a still and selling his product to his neighbors.

Being well [illegible] conception and having knowledge of the implacable [illegible] on in which the "revenue men" will down anyone who tries to run that kind of business illicitly, Curston decided that it would be [illegible] to be open and above board in carrying out his plans.

So he went to the office of the nearest collector of Internal Revenue and paid over the tax required by the Federal Government. Then he went back home and started a still there.

Everything went along smoothly for a time and Curston was making money as well as whiskey. The government storekeeper and ganger visited his place from time to time and verified the amount of liquor that he was making and saw that his account of production was correct. His neighbors had their regular supply of moonshine without the government [illegible] and voted Curston a good fellow.

But this peaceful condition did not last [illegible]. After one month the State authorities learned of the distillery [illegible] in direct violation of the state laws and they sent a [illegible] to investigate. Curston was arrested and [illegible] in the [illegible] of which the government storekeeper [illegible] were both [illegible] as to [illegible] to [illegible] workshop [illegible] to [illegible] information [illegible] the government [illegible] a revenue officer [illegible] knowledge [illegible] he was [illegible] contempt of [illegible].

After [illegible] the [illegible] of [illegible] on the [illegible] by the sheriff, and he was placed in prison.

The National Government was arrayed against the State Government, agents of the one upholding the Treasury Department's regulations and officials and others supporting the trampled dignity of the State laws and courts. There were habeas corpus and other court proceedings brought and suits threatened back and forth. Both sides refused to recognize the authority of the other and a really ugly situation was created.

The row started early last fall and it was not until a day or two ago that an amicable settlement was reached. The Government revenue agents pleaded guilty of "technical" contempt of court and the cases against them were at once dismissed.

But poor Curston who had pinned his faith to the Government stamp, was fined $1,000 with the alternative of going to State prison for a year.

STATEMENT OF CIRCULATION.

STATE OF PENNSYLVANIA, COUNTY of Fayette, ss.

Before me, the subscriber, a Notary Public within and for said County and State, personally appeared James J. Driscoll, who being duly sworn according to law, did depose and say:

That he is Manager of Circulation of The Courier, a daily newspaper published in Connellsville, Pa., and that the number of papers printed during the week ending Saturday, April 9, 1910:

April 4	6,554
April 5	6,612
April 6	6,510
April 7	6,508
April 8	6,515
April 9	6,410
Total	34,120
Daily Average	6,571

That the daily circulation by months for the year 1909 to date was as follows:

1909 Month	Total Copies	Daily Avg.
January	156,110	6,004
February	146,912	6,121
March	167,008	6,217
April	162,832	6,263
May	156,777	6,029
June	156,292	6,011
July	156,159	6,006
August	154,403	5,941
September	151,257	5,033
October	158,207	6,087
November	153,083	5,802
December	158,802	6,108
Totals	1,881,728	6,070
1910		
January	157,250	6,048
February	151,185	6,312
March	170,037	6,542

And further sayeth not.

JAS. J. DRISCOLL.

Sworn to and subscribed before me this 11th day of April, 1910.

J. R. KURTZ, Notary Public.

CLASSIFIED ADS. ONE CENT A WORD.

Wanted.

WANTED—RUBBER TIRED VEHICLE if bargain. BOX 576, Scottdale. 11aprtd*

WANTED—EXPERIENCED DINING room girl. Address "H." care Courier. 5aprtf

WANTED—GIRL FOR GENERAL housework. Apply 319 NORTH PITTSBURG STREET.

WANTED—POSITION AS BAR TENDER by young German man. Experienced. Address "GERMAN," care The Courier. 11apr2td*

WANTED—A CRACKER-JACK line of all pure wool spring woolens to your order. Suit $18 to $25. DAVE COHEN, Tailor. 3

WANTED—GIRL FOR GENERAL housework, white girl who can cook. References required. Apply to MRS. H. P. SNYDER, 119 Fairview avenue, Connellsville, Pa. 1apr-tf

WANTED—BOARDERS AT COUNTRY farm. Bath room; good drives. Ideal summer resort. Large barn for accommodating horses. Two miles from Kingwood, W. Va. Trains stop near house. Address, BOX 215, Rowlesburg, W. Va. 8apr6td*

For Rent.

FOR RENT—FOUR ROOMS, CORNER Patterson and Isabella, South Side. $11.00. 21mar-tf

FOR RENT—7-ROOM HOUSE, WITH modern conveniences. $21.50. Water free. Inquire KAIL'S BANK. 11aprtf

FOR RENT—6-ROOM HOUSE WITH bath and gas. E. F. LYTLE, 232 EAST FAIRVIEW AVENUE. 12apr2td

FOR RENT—TWO OR THREE UNFURNISHED rooms for light housekeeping. Inquire 506 EAST GREEN ST. 12apr-tf

FOR RENT—FURNISHED ROOM. APPLY Flat No. 1 STRATFORD APARTMENTS, opposite Wm. Hotel. 12apr1td*

For Sale.

FOR SALE—100 TOMB STONES, different designs, $10 to $500. Apply A. W. HART, Eighth street, West Side. 7mar1eod-tf

FOR SALE—SOUTH CONNELLSVILLE lots. Convenient, cheap, easy terms. Inquire at THE COURIER OFFICE.

FOR SALE—LOTS, SOUTH SIDE, and Greenwood. Easy payments. Now is the time to buy. K. K. KRAMER, Title & Trust Building. 12apr3td

FOR SALE—WHITE STEAMER AUTOmobile. In good condition. Inquire of SAMUEL S. CLARK, First National Bank Building, or H. P. SNYDER, The Courier Office, Connellsville, Pa. 5apr-tf

FOR SALE—A NO. 1 CLEAN SOUND, road horse, bay, 16 hands high, weight 1150. Also good trick bay, combination rig very stylish and pretty. J. C. KENNEDY, 228 Pittsburg street, Scottdale, Pa. 11apr2td*

FOR SALE—8-ROOM DWELLING house on East Main street, at junction of Main and Fayette streets. All modern conveniences, including steam heat, gas, electric light, laundry, bath, etc. Lot 50x100. Apply H. L. ROBBINS, 127 East Main street. 12apr-eod-tf

FOR SALE—SIX-COLUMN FLAT casting box with set of gauges and adjustable back to cast any thickness plate commonly required. Will be sold at a bargain. We are getting a larger box to meet our larger requirements. Address THE COURIER COMPANY, Connellsville, Pa. 5apr-tf

Money to Loan.

MONTHLY PAYMENTS—ON FIRST mortgage. Title [illegible]. K. K. KRAMER, Title & Trust Building. 12apr3td

The Boss.—You can't spring any grandmother's funerals on me during the baseball season this time.

These Are Convincing Reasons Why You Should Attend this

Special Suit Sale.

All $22.00 Tailored Suits, this week at **$17.00**

The price alone is enough to place these garments in active demand, but the most desirable feature of this sale is the suits themselves. Those who are acquainted with the superiority of suits we handle and who appreciate character and distinction in dress are the ones who will appreciate this most. They are our newest Spring models made of plain and fancy serge in tan, blue, green, navy, and black. Coats are 32 to 36 inches in length with plain or moire collars and lined throughout with a superior satin lining. Skirts are the new plaited type with yoke effect and paneled fronts. We are offering them this week only at **$17.00**

$1.50 Mercerized Petticoats $1.15

This is an unusual offering. Good, well tailored Petticoats, made of sateen and Heatherbloom in several different styles with wide knee flounce, sherred, tucked and ruffled and six-inch dust ruffle. Special this week at $1.15

Timely Carpet Sale

We are offering for this week a lot of Carpets in Hartford Taps, Stinson Taps, Wilton Velvets and Axminsters in a large variety of patterns and colors. The special reductions we have made on these will make it to your advantage to buy your carpets here. All carpets made, laid and lined free of charge.

Our $2.00 Lace Curtains

Are popular both in quality and price. They are shown in Nottingham and Bobinet, in white and Arabian in plain nets and elaborate designs. Length is 2½ yards and some are made ready to hang. Let us show you these at $2.00

E. DUNN

129-131-133 N. PITTSBURG STREET.

WATCH

for Our Advertisement

in This Paper

Wednesday

FELDSTEIN'S

WALL PAPER

40,000 ROLLS—155 PATTERNS FOR YOUR SELECTION.

New Patterns Arriving Daily.

Our stock of Wall Paper this season is up to the record of past seasons. We have always handled the largest and most complete line of wall paper brought to Connellsville. This year our stock is complete and up-to-date. We carry all the new things in stock. You are not compelled to wait while it is sent for. Come in and look over the line.

Neat attractive designs for bedrooms, kitchens, halls and living rooms, the bolt, 5c down to **3c**

Beautiful floral and novelty designs for rooms of every description, the bolt, 7½c and **6c**

Varnished Gilts, Liquid Golds, Two Tone and Fancy Decorations of all kinds in high grade papers, bolt, 15c, 12½c and **8c**

CARPETS.

We are closing out the entire line of Carpets. Everything in this line must go this spring. You can buy Brussels or Velvet Carpets at a less price from us than any carpet store can buy them from the factory.

Fine Brussels Carpets in a variety of patterns, regular price $1.10 yard, our closing out price, yard **65c**

Best Velvet Carpets in almost any pattern you could wish for. These carpets were $1.45 the yard. We are closing them out, yard .. **85c**

Schmitz' New York Racket Store

Q Spring '10

Queen Quality SHOE

NEW Spring and Summer styles on sale—Now! If anything a little bit smarter and more exclusive than usual. The kind you see on Paris boulevards—Fifth Avenue too. Every last and leather that a woman could possibly want at any time.

C. W. DOWNS & COMPANY.

IF YOU WANT

Anything, Have Anything for Sale or Rent, Try Our Classified Ads at One Cent a Word. They Bring the Results.

Get the Habit Wear Good Shoes.

It always pays to buy good footwear—the very best you can possibly afford to buy—it's practical economy. Low priced footwear usually means a waste of money from the lack of service—discomfort from being improperly made—homely in appearance and styles from a lack of good materials and shoemaking. In our Ladies' $3 and $3.50 Dorothy Dodd Shoes you get the best that can be sold at the prices. Everything about them—styles, shoe-making, finish and materials, you will find to be right. We have a big selection of good looking nice fitting Dorothy Dodd Shoes for you to select from—will be glad to have you come in and look them over.

Norris & Hooper

104 W. Main St., Connellsville, Pa.

SMOKIEST FIRE IN SCOTTDALE.

A Boy Was Scalded When Oil House at Mill Burned.

BOOMING PHYSICAL CULTURE

Recent Exhibition Has Given Impetus to the Y. M. C. A. Work—Scottdale People To Go To Hot Springs—Other Notes of News.

SCOTTDALE, April 12.—There was quite a fire when the oil house of the American Sheet & Tin Plate Company got on fire yesterday and was destroyed. The oil house that caught fire, the one at the Scottdale plant and quite a [illegible] sized brick building with the [illegible] for storage [illegible] in which to [illegible] the [illegible] used on the [illegible] of the mill. How the grease in the interior caught fire is not known. The alarm was [illegible] sounded by the mill engine, was then taken up by the fire whistle on the Scottdale furnace and the firemen responded and with the mill firemen kept the oil in the building from catching on fire and burning [illegible] was also some [illegible], it [illegible] stored in the building. One barrel of oil did catch fire, and when the water was turned on it sent the burning oil in a flood over the ground, [illegible] those nearby.

A great cloud of smoke arose from this and the burning building and it was the smokiest fire ever seen in Scottdale. The interior of the building, which is covered with a slate roof, was burned out and the damage amounted to about $500.

Earl Hamilton, a young lad employed in the mill, in aiding in the fire fighting was severely burned by [illegible] about the right side of his face. He was helping and when a part of the walls and [illegible] fell in they burst [illegible] steam. He [illegible] scalded by the steam. Medical attention was given him and he [illegible] today.

[illegible] Class Banquet.

The [illegible] of the Scottdale High School [illegible] for the banquet which they will give in honor of the Seniors [illegible] sometime the [illegible] next month in Reid's hall. A number of committees have been appointed [illegible] promise [illegible] annual affair [illegible] and will be given this evening [illegible] Seniors will give [illegible] play in the afternoon [illegible] Opera house.

Booming Physical Work

[illegible] Physical Director [illegible] Adams for his [illegible] effort in bringing the Y. M. C. A. physical culture exhibition [illegible] Thursday evening [illegible] [illegible] and many are [illegible] opinion on [illegible] only be [illegible] professional athletic [illegible] athletic [illegible] tournaments of every description are being planned and everything possible is being done by the wide awake Physical Director and Secretary W. J. Graef to promote the manliness in the mind, morals and muscles of the members. They are meeting with unqualified success. The Scottdale association is in no manner laboring in the spirit of ambition but is merely making supreme efforts in the furthering of its aim, the manly young man.

Great work is also being done in the line of educational work under the general supervision of Secretary W. J. Graef. The educational work in all branches, spiritual as well as mental, has taken a decided upward trend.

Attending Presbytery.

Rev. J. E. Hutchison, pastor of the First Presbyterian Church of Scottdale, and A. S. Loucks are among those from here attending the meeting of the Redstone Presbytery at the First Church in Uniontown today.

Visiting in McKeesport.

Mrs. A. W. Stickler and Miss Alice Herbert left this morning for McKeesport to visit Mr. and Mrs. W. K. Herbert.

Pittsburg Visitors.

Mr. and Mrs. M. P. Stoner went to Pittsburg this morning to spend the day.

The Band Was Out.

The Grand Army Band was out last evening giving a concert on the streets advertising the production of their minstrel show this month. They rendered some fine and much appreciated music.

Is at Mont Alto

[illegible], wife of Edward E. Tedrow, who went to Mont Alto a week ago, writes that she likes the place quite well and that the weather and surroundings have been very pleasant. Her brother, Postmaster B. C. Pretts, has ordered The Daily Courier sent her during her stay.

Baseball Meeting

There will be another meeting to discuss the baseball situation in town to be held this evening at the Central Hotel at 8 o'clock. The outlook seems good for local baseball and very interesting sport should be furnished with the talent right here at home without any imported high priced [illegible] professional ball such as has been here in the past.

Farmers Are Anxious.

Farmers and fruit growers, particularly, are anxious as to what the weather is going to do, the morning having broken with quite a lowered temperature. Last evening there were hopes that a good rain was about to fall. Worry is entertained for the future of the fruit crop if the weather gets very cold.

Going to Hot Springs.

Mr. and Mrs. Michael Koff of the Central Hotel are expecting to leave within a few days for Hot Springs, Ark., to remain for some weeks. Mr. and Mr. T. C. Kenney of the New Scottdale House are home from the winter spent in Florida, and may also go to Hot Springs.

"Our New Minister."

A beautiful play with appropriate scenery at the Soisson theatre matinee and night Wednesday, April 13. Matinee 15 and 25 cents, night, 25, 35 and 50 cents. An excellent production is guaranteed.

For Public Sales.

If you contemplate having a public sale, get your bill at The Courier office and place an ad in The Courier. Then you will have a crowd and with a crowd an auctioneer who understands his business will get the money out of the property.

WEST PENN WON

Defeated B. & O. Basketball Team at Gym 31 to 18.

Last night the West Penn Basketball team defeated the B. & O. team with a score of 31 to 18. This game finishes the schedule for the B. & O. team and leaves the West Penn and Town team tied for first place. Neither team has lost a game. Next Thursday the final and deciding game will be played.

WEST PENN		B. & O.
Shook		Brown
Hankinson		Whipkey
	Forwards	
Myers		L. Buttermore
	Centre	
Cartwright		Wagner
Monroe		Jacobs
	Guards	
		A. Buttermore

Field goals for West Penn—Monroe 6, Myers 5, Hankinson 1, Cartwright 1. Fouls—Monroe 5.

Field goals for B. & O.—Brown 4, Whipkey 3. Fouls—Brown 2, Whipkey 1, Buttermore 1.

League Standing.

	W.	L.	Pct.
Town Team	4	0	1.000
West Penn	4	0	1.000
Haskors			.600
Profs		2	.400
B. & O.	1	4	.200
J. B. Hogg	0		.000

CUBS WON TWO.

They Rolled Better Than the Athletics on Temple Alleys.

The Cubs put two games over on the Athletics on the Temple alleys last evening. The games were closely contested. The third contest went to the Athletics by a good margin. Gulbord's double game of 116 was the best score. The score:

Athletics.

	1st	2nd	3rd	Tot.
Mestrezat	87	87	104	278
Gulbord	116	87	92	295
Pickley	84	90	98	272
Norton	87	75	91	273
Crowley	88	95	81	264
Totals	462	432	468	1372

Cubs.

	1st	2nd	3rd	Tot.
Long	90	85	97	281
Hickman	90	98	88	282
Young	80	90	93	270
Downs	101	98		207
Davidson	90	84	78	250
Jones			86	86
Totals	481	460	4[illegible]	1282

THREE STRAIGHT

Games Taken From Dunbar by the Casino Bowlers

The Casino bowling team took three straight games from Dunbar last night on the Casino alleys. Wilson, Kennedy and Howard of the Casinos, all rolled well. Mack was high for Dunbar. The score:

Dunbar.

	1st	2nd	3rd	Tot.
Wishart		8[illegible]	106	272
Wilson	7[illegible]	80	88	257
May	67	81	81	2[illegible]
Cowey	83	77	97	26[illegible]
Mack	88		97	276
Totals	401	417	467	1288

Casino.

	1st	2nd	3rd	Tot.
Wilson	82	90	109	281
Kennedy	98	91		282
Pretts	88	79	89	256
[illegible]	86	94	87	267
Howard	87	90	111	288
Totals	441	444	48[illegible]	1374

Study of Stewardship.

In connection with the midweek prayer services Rev. P. A. E. Palmquist will commence the first of a series of a program in the study of Stewardship at the meeting tomorrow evening. Features of the series will be a memory contest and a debate.

Have you tried our classified ads? Only one cent a word.

Men's Best Chance To Buy Suits Now.

Here's a Great Chance None Should Miss.

The Spring Suits we're selling are the best shown in Connellsville. The manufacturers who made them have the reputation and are so well known that if we were to print their names in connection with such low prices, they would suffer great losses on account of these extraordinary reductions.

Beginning Tomorrow

Tuesday, April 12, for 5 Days Selling.

Men's Suits artistically hand tailored of guaranteed all wool materials in this season's most pronounced two and three-button models. The highest quality obtainable in style, workmanship and materials.

BLUE SERGE SUITS, FANCY WORSTER SUITS, FANCY CASHMERE SUITS, BLACK SUITS, YOUNG MEN'S SUITS, MIDDLE-AGE MEN'S SUITS, ELDERLY MEN'S SUITS.

Suits that embody every feature of individuality demanded by the particular dressers.

COATS are made with long roll lapels, hand felled collars and moulded shoulders, that retain the set snug fit around the neck.

TROUSERS are peg top, waist fitting.

VESTS with plain or fancy flap pockets.

$25 Men's and Young Men's Suits $18.90
$20 Men's and Young Men's Suits $14.90
$15 Men's and Young Men's Suits $10.90

Extraordinary Reductions on Sampeck and Others Boys' Clothing.

$6.50 AND $7.50 SAMPECK AND OTHER BOYS' SUITS **$4.68**

Sampeck and other Boys' Two-Piece Suits, in double breasted styles with Knickerbocker trousers, $6.50 and $7.50 values, sizes 6 to 18, ... **$4.68**

$5.00 BOYS' TWO-PIECE SUITS **$3.68**

All wool novelty effects in neat dark and light patterns, double breasted style with Knickerbocker trousers, (some suits have two pairs of trousers), $5.00 values, sizes 6 to 17 years, for **$3.68**

$3.50 AND $4.00 BOYS' TWO-PIECE SUITS **$2.58**

Sturdy suits for sturdy boys, in this season's newest novelties. Just the suit for ready summer wear; built to stand the hard knocks; $3.50 and $4.00 values, sizes 6 to 17 years, for **$2.58**

All this season's newest novelties in cashmere, neat worsted, plain and fancy serge; Norfolk, Sailor, and Russian Blouses, for the smaller boys; sizes 2½ to 8.

$3.50 AND $4.00 BOYS' SUITS $2.58
$5.00 BOYS' SUITS $3.68
$6.00 BOYS' SUITS $4.58

MACE & CO.

Come on! Come on!! Credit for you all!

No matter whether or not you ever bought on credit or have accounts elsewhere, come and see how swell these new spring styles are. See our famous line that sets its own standard and stands on its own feet as regards style and quality. Here are styles not shown elsewhere.

Get the BIG VALUE

You get your full money's worth every time you make a purchase here. Nothing extra for alterations. Every price marked in plain figures.

Pay a small amount. Wear the clothes. Pay balance as you earn it. So easy!

The Leading Ladies' Suit & Dress $15

Innovations in both style and quality, with so many new features and petty effects. Many women have asked how we produce them for the price. The answer—we make them for our big chain of stores.

Ladies', Misses and Girls' Jackets, Skirts, Waists, Millinery, Petticoats, etc.

A popular Man's Suit - - $15

The business man or the working man can tell these values. Such shapely designs in fine worsted or serge wearings cleverly tailored show a great suit for the money.

Men's and Boys' Top Coats, Pants, Hats and Shoes.

Union Credit Clothing Co.
207 N. Pittsburg Street.
Opposite 5 and 10 Cent Store.

Special Civil Term.

SOMERSET, Pa., April 12.—(Special.)—On Saturday morning a list of 20 civil cases was prepared and a special term of civil court was set for Monday, May 9th, to continue for one week.

Classified Advertisements

In this paper cost only 1 cent a word. Have you tried them?

For Letterheads, Legal Work Office Forms
and all uses down to manifolding—
Crescent Bond
Liberty Linen Bond
Security Bond
(Improved)
Three very fine papers that cover every weight and tint—all moderate in price. Crash and plain finish. Envelopes to match.
"Half the game is in looking the part." Do it with these three and [illegible]
Job Department, Courier.

W. L. CORBIN
GARBAGE, LICENSE No. 1.
Will also clean your closets and vaults.
304 CONNELL AVENUE.
[illegible] State Phone [illegible]

The Family Shoe Store

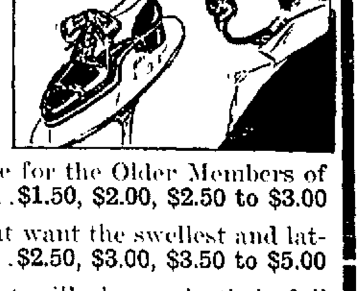

We have the best of Shoes for every member of the family — Grandpa to Baby.

Shoes from the Best Makers in the various lines. Shoes we can guarantee. We can Shoe every foot in the family in a satisfactory manner with "The Gorman Shoe."

Shoes of comfort, durability and conservative style for the Older Members of the household. ....$1.50, $2.00, $2.50 to $3.00

Shoes full of snap and go for the Younger Feet, that want the swellest and latest thing. ....$2.50, $3.00, $3.50 to $5.00

Shoes for the School Children who want Shoes that will always do their full duty. ....$1.00, $1.25, $1.50 to $3.00

Shoes for Baby's little Feet in many handsome, comfortable and dainty little models. ....50c to $2.00

Make this your Family Shoe Store and you'll never pay too much for Shoes, nor know a Shoe trouble around the family hearthstone.

GORMAN & CO., SELL GOOD SHOES CHEAP. 122 WEST MAIN STREET.

HOFFSTOT WILL MAKE A FIGHT.

Refuses to Return to Pittsburg to Meet Indictment.

EXTRADITION PAPERS READY

Capitalist, After Several Days of Consultation With Legal Advisers, Decides to Remain in New York as Long as Possible.

Pittsburg, April 12.—Surrounded by an array of legal advisers, leaders in their profession Frank N Hoffstot president of the Pressed Steel Car company, who was indicted by the Allegheny county grand jury last week on charges of conspiracy and bribery in connection with the councilmanic graft cases, will oppose the efforts of District Attorney William A Blakeley to bring him back to this city from New York

Mr Blakeley will lose no time in starting the fight to extradite the accused man on the indictments The finishing touches on the papers will be made today after which they will be presented to Governor Edwin S Stuart in Harrisburg with a request that he issue a requisition upon Governor Charles Hughes of New York for the extradition of Hoffstot

When this document has been signed by Governor Stuart District Attorney Blakeley will go to Albany and present it to Governor Hughes Mr Blakeley has not yet decided which of his assistants will be taken along to New York but it probably will be Warren I Seymour his first assistant Either this latter or Assistant Richard Martin will go to Harrisburg to secure the requisition from Governor Stuart

The grand jury will continue the graft investigation today The district attorney has other witnesses to be examined and probably will have more records brought in from several depositories When not busy with graft cases the jury will consider routine work of the courts

C D Tilbury former select councilman from the old Ninteenth ward pleaded nolo contendere before Judge Robert S Frazer in connection with the depository ordinance Mr Tilbury returned to Pittsburg from St Paul where he is employed to tell his story to the court Mr Tilbury admitted receiving $200 but insisted that it came in the nature of a loan and he did not know it was for his vote on the depository ordinance

Selecting Scranton his home city as a harbor for two star witnesses in the Pittsburg graft cases Robert Wilson special detective of Allegheny county has stationed one of his detectives at the Hotel Nash in that city to watch the movements of Charles Fitzsimmons and Ollie Hamilton rivermen of this city who know considerable of the dealings of former Councilman John F Klein

Fitzsimmon and Hamilton have been in Scranton since Saturday, April 2

Teddy Hears of Graft Cases

Porto Manzilo Italy April 12—Colonel Roosevelt has received a letter from H D W English president of the Pittsburg civil commission in which he links the prosecutions of the grand jury against the grafters which were brought in by the Voters league after years of fighting Mr English attributes the result to the fact that Colonel Roosevelt sent Harrison Nesbit as a bank examiner to examine one of the Pittsburg banks Mr Nesbit is the foreman of the grand jury which brought in the graft indictments

COULDN'T SEE THE MEN

Pastor's View Shut Off by Those Barbarous Headpieces Women Wear

Atlanta Ga April 12 Suddenly pausing in his sermon at the First Baptist church which was crowded Rev Charles W Daniel moved a few steps to the right of the pulpit then a pace or two to the left peering over the sea of millinery in the front pews

"I am trying to see some of the men I am addressing he said "but the barbarous hats the women are wearing keep me from seeing the men and present their seeing me These big hats have become a nuisance You women are forbidden by law to wear them in Atlanta theaters and you ought to take them off in God's house

The women were indignant but the men generally approved the pastor's remarks

LIGHTS WERE SHOT OUT

In a Card Game Fight and Fire Threatened Lewistown, Pa

Lewistown Pa April 12 In a fight over a card game on the outskirts of the city someone tried to shoot out the electric lights in the wild western style A bullet shattered a lamp the burning oil scattering about and firing the building a frame affair

The wind spread the sparks all over the western end of the town starting several fires which gave the firemen a long series of battles to save the business section from destruction

Rebels are Crushed

Constantinop April 12—The rebellion in Albania has been suppressed The rebels have been dispersed and the chiefs have offered their submission.

NEW MISSISSIPPI SENATOR

Leroy Percy, Whose Election Is Followed by Charges of Bribery.

DIGNITY CAST TO WINDS

When Mississippians Indulge in Finish Fight in Legislature.

Jackson Miss April 12—Investigation of the bribery charges in the Mississippi senate with reference to the election of United States Senator Percy caused Representative Frank Burkett and the director of archives and history Dunbar Rowland to indulge in a rough and tumble fight on the floor of the legislature and for a time threatened to break up proceedings

This difficulty arose from partisanship on the two sides of the question as to whether State Senator Dulaney offered Senator Bilbo $1,000 to cast his vote for Percy and then only paid $600 and went back on the balance or whether any bribe whatever was tendered

Burkett and Dunbar began a debate that led to the roughhouse on the floor Burkett who is a larger man than his antagonist was underneath and getting the worst of the encounter when he managed to gain the upper side and struck the smaller man a blow with a cane that rendered Rowland unconscious

BIG OIL REFINERY BURNS

Daugherty Plant at Petrolia, Pa., Prey to Flames

Butler Pa April 1. The efforts of employes of the W H Daugherty & Sons oil refinery near here saved several tank cars filled with benzine from exploding when fire of unknown origin destroyed the large factory and storehouse of the company When the fire was discovered it was beyond control but the united efforts of the residents of Petrolia and the volunteer fire company kept the fire from spreading

The refinery was owned and operated for many years by Daugherty & Co but a couple of years ago was sold to the Stern company of Philadelphia which has been operating it Byproducts of petroleum such as vaseline are the present products of the refinery The loss which was several thousand dollars is fully covered by insurance The owners said last night that work will be started at once to rebuild the refinery The Daugherty refineries are the largest in western Pennsylvania

STEEL BUSINESS IS GOOD

Judge Gary Says Corporation Has 5,000,000 Tons of Unfilled Orders.

New York, April 1.—Elbert H Gary chairman of the United States Steel corporation is back in New York after a two weeks' vacation spent at Hot Springs Va

In regard to conditions in the steel industry Mr Gary said

"Steel conditions are good There has been a steady increase in business since the seasonable lull in January The Steel corporation now has about 5,000,000 tons of unfilled orders on its books and new orders are coming in at the rate of 50,000 tons a day in excess of capacity This estimate of 5,000,000 tons is only approximate as it is bound to be somewhat less than the amount on the books at the end of December, because of the seasonable lull in business in January and February At the present rate of bookings our mills should continue to run at full capacity through the rest of the year"

ENDS LIFE IN SMOKESTACK

Body of Smith is Found Under a Pile of Soot at Bottom

Ansonia Conn April 12—In the discovery of the body of Frederick H Smith under a pile of soot in the bottom of the 102 foot smokestack of a local shop the authorities believe is revealed probably the most remarkable suicide in the history of the state

Both legs were broken and the police say that Smith evidently climbed to the top of the stack and jumped down into it Smith was last seen alive during Christmas week

Women Credited With Dry Victory.

Lincoln Neb April 12—After the hottest fight ever shown in his city Lincoln voted dry by 1,000 majority Last year the city went dry by 2[illegible] The dry victory is due in a large measure to the women of the city and the numerous schemes they worked in order to get out the vote

UNCLE JOE IN FURIOUS RAGE

When House Refuses to Allow Him Auto Maintenance.

INSURGENTS GIVEN A JOLT

Speaker Cannon, White With Anger, Paces Up and Down the Floor, Shaking His Finger at the Insurgents.

Washington April 12—The insurgent Republicans of the house of representatives and the faithful regulars who have stuck by Speaker Cannon recently, hoping that at the proper time he would resign or eliminate himself from the situation in some way, have been given a hard jolt

After the house by a vote of 171 to 111 had refused to agree to senate amendments in the legislative bill allowing the vice president and speaker $2,500 each for the maintenance of their government automobiles Uncle Joe white with anger, left the speaker's chair and strode down on the floor of the house

The same Republican insurgents who gave him so much trouble in the big row a few weeks ago when he was eliminated from the committee on rules, had joined once more with the Democrats to strike out the appropriation for the maintenance of his motorcar

Evidently Uncle Joe took this as a personal affront and for a few minutes the feeling ran away with him to an extent not equaled in public at least within years He declared shaking his menacing forefinger, that unless those same insurgents joined with the minority to vacate the speaker's chair he would serve out his term as presiding officer of the house

Makes Known His Intentions.

"I am entirely content" said he "with whatever action the house may take But I want to notify you that unless during this and the next session of congress the Republicans upon this side that do not approve of the personality of their speaker have the courage to join a solid minority I will remain speaker until the fourth of March next

"While I do not ask and have never asked the appropriation for transportation to the speaker of the house, if you vote it I will use it just as I use it now If you see proper not to do it whether from the standpoint of broad economy or the standpoint of personal dislike to the present occupant of the speaker's chair I care not"

The Republican regulars cheered wildly at this and a good many Democrats applauded too either because they approved of Uncle Joe's fighting spirit or merely because they wanted to see a good row in the camp of the enemy Many of the insurgents appeared somewhat disconcerted

In the course of his brief talk Mr Cannon spoke rather freely on several other subjects He defended the Payne Aldrich tariff bill, denounced the "lying press" and predicted the success of the Republicans at the polls in November

When the speaker took his seat the regulars made more noise, but the temper of the house was not changed for on a separate vote taken immediately after Uncle Joe ceased speaking the elimination of the appropriation for his automobile was reaffirmed

* * *

Conservation Bill Reported

A bill authorizing the president to appoint a commission of fifteen on conservation of natural resources was favorably reported to the house from the committee on conservation The life of the commission is limited to three years and the commissioners are required to serve without pay

Caught in Bear Trap.

Encampment Wyo April 12—Held fast by both wrists in a bear trap a trapper named Spose was found by a searching party after forty eight hours of exposure to the elements Spose was delirious Both hands and feet were frozen In his attempts to release himself Spose had torn away the flesh on his wrists

PITTSBURG MARKETS.

Butter Prints 34@34½, tubs, 33½@34, Pennsylvania and Ohio creamery 30@31

Poultry (Live)—Hens, 19@20, ducks, 19@20 turkeys 22@23

Eggs Selected, 23@23½, at mark 22½@23

Herr's Island Live Stock.

Cattle—Supply 125 loads, market slower on heavy cattle and light cattle steady Choice $8 20@8 35; prime $7 75@8 10, good, $7 50@7 75; city butchers $7@7 40, fair, $6 25@6 80, common, $5 40@6 40, common to good fat bulls, $4 25@6 75; common to good fat cows $3@6, heifers, $4@7; fresh cows and springers, $25@60

Sheep and Lambs—Receipts, 25 loads; market 25 cents higher on best sheep other grades and lambs steady Prime wethers, $7 10@7 25, good mixed, $6 70@7, fair mixed, $6@6 50, culls and common $3@4 50; lambs $7@9 veal calves $8 50@9; heavy and thin calves $4 50@6; spring lambs $12@17

Hogs—Receipts 30 double decks, market active on light grades and slow on heavy grades Prime heavy hogs medium and heavy Yorkers $10 90, light Yorkers and pigs, $11,

LEFT OVERS. MANY FINE PIANOS AT YOUR OWN PRICE

Inventory, which is just over—as usual—brings to light many odds and ends. And as we want to start a new year with a clean slate—we will place all odd styles—single instruments—styles we do not intend buying again—used and second-hand pianos and organs—on sale at practically your own price.

Instructions are—"sell them—it matters not what they bring"—and we shall. To give you an idea we mention some of the best bargains.

ORIGINAL PRICE		PRESENT PRICE
$500	Gorden Square Piano	$ 22
225	Sherwood Upright Piano	95
300	Lakeside Upright Piano	190
275	Geirtsen Upright Piano	185
375	Haines Upright Piano	245
400	Price and Teeple Upright Piano	255
450	Kurtzman Upright Piano	280
725	Kingsbury Inner-Player Piano	375
650	Euphona Inner-Player Piano	500

Fine selection of Player Piano Music Rolls, worth from 75c to $2.00 a roll, to close quick, choice **46c**

As you know we just closed our "Consolidation Sale." This was a sale incident to merging our many interests into our large compact company. That sale was a cash sale—on terms were limited to 18 months. These few odds and ends that we now bring to your notice, some of them were priced during that sale 15 to 20 per cent higher than they now are—besides you may now make your own terms. We shall not restrict you to 18 months—take the time that best suits your convenience—we want to make a quick clearance of these.

W. F. Frederick Piano COMPANY

ROOMS 4 AND 5.

First National Bank Bldg., Uniontown, Pa.

TODAY WILL TELL STORY

Final Conference Being Held as to New York Central Wage Controversy.

New York April 12—The crisis in the controversy between the New York Central railroad and its trainmen and conductors has been reached On the outcome of a final conference between the grievance committee of the men and the officials of the railroad today may depend whether or not there will be a strike on the entire system between New York and Buffalo

The strike would bring out about 5,500 trainmen and conductors on the New York Central lines and would it was said involve the Vanderbilt lines more or less including the Lake Shore Michigan Central West Shore Big Four, Nickel Plate Lake Erie and Western Boston and Albany and the Pittsburg and Lake Erie lines

Grand Master Lee of the Brotherhood of Railroad Trainmen said that the trainmen and conductors of the Michigan Central are now taking a vote on a strike for the same demands as those of the New York Central

MALVA IS A WOMANETTE

Would Rather Marry President Than Fill Executive's Shoes.

St Louis April 12—I'd rather marry the president of the United States rather than be president Thus Miss Malva Beatrice Wilson of New York poet sculptor and club woman disposes of the suffrage movement among women and incidentally pays tribute to the palliative influence of matrimony upon the militant spirit of femininity

"I'm a womanette and not a suffragette, I do not believe woman should acquire the right to suffrage, for she is not fitted for it, and it does not come properly within her sphere Marriage is a quieter of the militant spirit of women"

Teddy Calls Seth Bullock.

Deadwood S D April 12—United States Marshal Seth Bullock of this city, for many years an intimate friend of Colonel Roosevelt, has received by mail an invitation to join the former president in England Mr Bullock is reticent as to the contents of the letter, but admits he will meet Roosevelt in London about May 2

Mrs. Brokaw Fares Well.

New York, April 12—Mrs Mary Blair Brokaw will get her $15,000 a year alimony Supreme Court Justice Putman's findings have been filed in Mineola The court finds that the sum is amply sufficient for her maintenance and that W Gould Brokaw is well enough off to pay it He had abandoned her is the decision of the court

A person who talks with equal veracity on every subject excites no interest in any—Hazlitt.

His Good Work.

The director of a prison received an order after many years' service. He had all the prisoners called together and made the following speech to them:

"As you see, I have been decorated, by royal grace, with an order But I willingly acknowledge that this has been attained not alone by my own merits, but by the co operation of all of us I can also declare with pleasure, that since I have occupied this office the number of prisoners has increased from 400 to 700—a fact of which both you and I may be justly proud"—London Tit Bits

Social Paradox.

"It's impossible for me to dress on $5,000 a year

"Well my love, you must wear less"

"Don't be silly! You know perfectly well that the less I wear the more it costs"—Judge's Library.

Common sense is instinct, and enough of it is genius—H W Shaw.

BALTIMORE & OHIO RAILROAD.

SCHEDULE IN EFFECT NOV. 21, 1909

For CHICAGO—8 01 P M, daily.

For CINCINNATI, ST. LOUIS and LOUISVILLE via PITTSBURG—5 00, 7 14, A M, and 4 15, 5 32, 6 35 and 8 01 P M Sundays 7 00 7 14 A M and 4 15, 6 35 and 8 01 P M

For PITTSBURG—Week days 5 00 7 14, 7 55 10 15 A M, 4 35, 5 32, 6 35 and 8 01 P M, Sundays, 5 00, 7 14 and 7 55 A M and 4 35 6 35 and 8 01 P M.

For WASHINGTON, PA, and WHEELING—Week days, 5.00, 7 14 and 10 15 A M 4 35 P M Sundays 5 00 and 7 14 A M 4 35 P M

For MT. PLEASANT—Week days, 10 25 A M

For UNIONTOWN—Week days, 10 00 A M, 4 45 and 6 50 P M, Sundays, 10 00 A M and 6 00 P M

For MORGANTOWN and FAIRMONT—Week days, 10 00 A. M, 4 45 and 6 50 P. M, Sundays, 10 00 A. M and 6 50 P. M

For BUFFALO, N Y, and CLEVELAND, O—5 00, 7 14, 7.55, 10 15 A M, 4 35, 5 32 6 35 and 8 01 P. M.

For WASHINGTON BALTIMORE PHILADELPHIA, NEW YORK, BOSTON and all points East—Express daily, 9 55 A. M, 3 00, 7.44 and 11 43 P M

For CONFLUENCE—8 45 A. M, 3 00 and 4 50 P M, week days Sundays, 8 45 A M and 3 00 P M

For C & O BRANCH POINTS—8 45 A M week days only

For JOHNSTOWN and points on S & C BRANCH—Week days 8 45, 9 55 A M and 3 00 P M Sundays 3 00 P M

For BERLIN—Week days 3 00 P M

For CUMBERLAND—Daily Express trains, 9 55 A, M 3 00, 7 44, 11.45 P M Daily Accommodations—8 45 A. M, 3 00 and 4 50 P M.

For SHENANDOAH JUNCTION and points on N & W R R—9 55 A. M, 3 00 and 11 45 P M, daily.

For HARPERS FERRY and VALLEY DIVISION points—9 55 A. M, 3 00 and 11 45 week days only.

For tickets Pullman reservations and information concerning time of trains and connections, call at the Baltimore & Ohio Depot, Connellsville, Pa., Tri-State 'Phone 289

H. L. DOUGLASS, Ticket Agent.

Andrew Carnegie Says

that he owes much of his success to the fact that in his early days he established his credit with a good bank and that the bank was ready to help him when he needed help Credit at the bank is indeed an important matter in business. It is something every young business man should establish as soon as possible by opening an account and meeting his obligations in a manner to inspire the confidence and respect of his bankers We cordially invite the accounts of young men. 4 Per cent Interest Paid on Savings.

THE FIRST NATIONAL BANK

"THE BANK THAT DOES THINGS FOR YOU."

46 MAIN STREET, CONNELLSVILLE, PENNA.

Steamship Tickets. Money Orders. All Languages Spoken.

A Good Recommendation.

The conservative methods of this Bank and its record of nearly 40 years of successful banking, as well as the courteous treatment you will receive to make all your relations with this institution satisfactory and pleasant are our best recommendation.

Our recent report showing an increase in deposits endorses our statement.

We solicit your account and pay 4% interest on savings.

Yough National Bank

We Make a Bank Account Easy.

You can open an account here with ONE DOLLAR You can add to it as often as you wish in any amount you desire

4% INTEREST PAID ON SAVINGS ACCOUNTS.

Your business—small or large—welcome here Safe deposit boxes for rent in our Fireproof, Burglar Proof Steel Vaults. You carry the keys and your papers are protected

Second National Bank

THE NEW BUILDING. CONNELLSVILLE, PA.

DOES IT

Happen Occasionally

that you are obliged to send money away or pay bills at a distance? If so, use our Drafts payable through our representatives in all the larger cities They're Safe, Convenient and Inexpensive for depositors and nondepositors alike Call on us for everything in the way of safe banking

Union National Bank, West Side, Connellsville, Pa.

The Title & Trust Co. of Western Penna.

The Oldest Savings Bank in Fayette County.

Capital and Surplus - - $425,000.00

4 per cent. paid on Savings. Interest Compounded semi-annually. A general Banking business transacted.

If you would appreciate dealing with a bank that renders a service that makes you feel welcome every time you call, then open an account with

The Colonial National Bank

Connellsville, Pa, Corner Main and Pittsburg Streets.

CAPITAL, $100,000.00. SURPLUS, $38,000 00.

PAYS 3% on Demand Savings Deposits. Interest Compounded Semi-Annually. 4% on Time Savings Deposits.

FOREIGN EXCHANGE DEPARTMENT. STEAMSHIP TICKETS.

JOHNSTON COAL COMPANY

WE CAN NOW SUPPLY YOU WITH LUMP COAL.

Bell Phone 150. Tri-State 411. Office 233 East Main Street, CONNELLSVILLE, PA.

J. B. KURTZ,

NOTARY PUBLIC AND REAL ESTATE.

No. 3 South Meadow Lane. Connellsville Pa.

McCLAREN

AGENT FOR FOGTERS DYE WORKS

MORRIS & CO.

UNDERTAKERS

118-120 South Pittsburg St. Next to The Wyman. Bell Phone 32. Tri-State 147. Night Calls at Office.

WEAR Horner's Clothing

Brant & Workman,

PLUMBERS.

Plumbing, Tinning and Heating. Hot Water, Hot Air Heating. ALL KINDS OF JOBBING. Bell Phone 517 SHOP REAR YOUGH HOUSE.

Classified Advertisements 1c a Word.

54-40 OR FIGHT

BY EMERSON HOUGH

AUTHOR OF THE MISSISSIPPI BUBBLE

ILLUSTRATIONS BY MAGNUS G. KETTNER

SYNOPSIS.

CHAPTER I.—The story is told by Nicholas Trist. His chief, Senator John Calhoun, offered the portfolio of secretary of state in Tyler's cabinet is told by his friend, Mr Ward, that his time is short Calhoun declares that he is not feeble to die and if he accepts Tyler's offer it means that Texas and Oregon must be added to the map of the United States He plans to learn the intentions of England with regard to Mexico, through Baroness von Ritz secret spy and reputed mistress of the English ambassador, Pakenham.

CHAPTER II - Nicholas is directed to bring the baroness to Calhoun's apartments at midnight

CHAPTER III The errand causes Nicholas to miss a meeting with his sweetheart, Elizabeth Churchill

My lady, whoever she was, seemed pleased with her rapid temporary scrutiny. With a faint murmur, whether of invitation or not I hearce could tell, she drew back again to the further side of the seat Before I knew how or why, I was at her side. The driver pushed shut the door, and whipped up his team

Personally I am gifted with but small imagination In a very matter of fact way I had got into this carriage with a strange lady Now in a sober and matter of fact way it appeared to me my duty to find out the reason for this singular situation

"Madam," I remarked to my companion, in what manner can I be of service to you this evening'"

"I am fortunate that you are a gentleman," she said, in a low and soft voice, quite distinct, quite musical in quality, and marked, with just the faintest trace of some foreign accent, although her English was perfect.

I looked again at her Yes, her hair was dark, that was sure It swept up in a great roll about her oval brow Her eyes too, must be dark, I confirmed Yes—as a passed lamp gave me aid—there were strong dark brows

Knock at the Third Door in the Second Block Beyond M Street.

above them Her nose too, was patrician, her chin curving just strongly enough, but not too full, and faintly cleft, a sign of power, they say

A third gracious lamp gave me a glimpse of her figure, huddled back upon her draperies, and I guessed her to be about of medium height A fourth lamp showed me her hands small, firm, white, also I could catch a glimpse of her arm, as it lay outstretched, her fingers clasping a fan So I knew her arms were round and taper here all her limbs and figure finely molded because nature does not do such things by halves, and makes no bungles in her symmetry of contour when she plans a noble specimen of humanity. Here was a noble specimen of what woman may be

I was not in such a hurry to ask again how I might be of service In fact, being somewhat surprised and somewhat pleased, I remained silent now for a time, and let matters adjust themselves, which is not a bad course for any one similarly engaged

She turned toward me at last deliberately, her fan against her lips studying me And I did as much, taking advantage as I could of the passing street lamps Then, all at once without warning or apology, she smiled, showing very even and white teeth

She smiled There came to me from the purple-colored shadows some sort of deep perfume, strange to me I frown at the description of such things and such emotions, but I swear that as I sat there, a stranger, I felt swim up around me some sort of amber shadow, edged with purple—the shadow, as I figured it then, being this perfume, curious and alluring'

It was wet, there in the street Why should I rebel at this stealing charm of color or fragrance let those name it better who can At least I sat sniffing to myself in my purple amber shadow as in no very special hurry.

At last I could not, in politeness, keep this up further

How may I serve the baroness" said I

She started back on the seat as far as she could go

How did you know" she asked. "And who are you?"

I laughed "I did not know, and did not guess until almost as I began to speak but if it comes to that, I might say I am simply an humble gentleman of Washington here I might be privileged to peep in at any boudoir, and call myself a gentleman" I added, and laughed freely

Half hopping, she was across the walk, through the narrow gate, and up at the door before I could either offer an arm or ask for an explanation. Some whim, however, seized her; some feeling that in fairness she ought to tell me now part at least of the reason for her summoning me to her aid.

"Sir," she said, even as her hand reached up to the door knocker; "I admit you have acted as a gentleman should. I do not know what your message may be, but I doubt not it is meant for me. Since you have this much claim on my hospitality, even at this hour, I think I must ask you to step within. There may be some answer needed."

"Madam," said I, "there is an answer needed I am to take back that answer. I know that this message is to the Baroness von Ritz I guess it to be important; and I know you are the Baroness von Ritz."

"Well then" said she, pulling about her half-clad shoulders the light wrap she wore; "let me be as free with you. If I have missed one shoe, I have not lost it wholly. I lost the slipper in a way not quite planned on the program. It hurt my foot. I sought to adjust it behind a curtain. My gentleman of Mexico was in wine. I fled, leaving my escort, and he followed. I called to you You know the rest. I am glad you are less in wine, and are more a gentleman."

"I do not yet know my answer, madam"

"Come!" she said; and at once knocked upon the door

I shall not soon forget the surprise which awaited me when at last the door swung open suddenly at the hand of a wrinkled and brown old serving woman- not one of our colored women, but of some dark foreign race The faintest trace of surprise showed on the old woman's face, but she stepped back and swung the door wide, standing submissively, waiting for orders

We stood now facing what ought to have been a narrow and dingy little room in a low row of dingy buildings, each of two stories and so shallow in extent as perhaps not to offer space to more than a half dozen rooms In stead of what should have been, however, there was a wide hall—wide as each building would have been from front to back, but longer than a half dozen of them would have been' I did not know then, what I learned later, that the partitions throughout this entire row had been removed, the material serving to fill up one of the houses at the farthest extremity of the row There was thus offered a long and narrow room, or series of rooms, which now I saw beyond possibility of doubt constituted the residence of this strange woman whom chance had sent me to address, and whom still stranger chance had thrown in contact with me even before my errand was begun'

She stood looking at me, a smile flitting over her features her stockinged foot extended, toe down, serving to balance her on her high heeled single shoe

"Pardon, sir," she said, hesitating, as she held the sealed epistle in her hand. 'You know me—perhaps you follow me—I do not know Tell me, are you a spy of that man Pakenham?"

Her words and her tone startled me I had supposed her bound to Sir Richard by ties of a certain sort. Her bluntness and independence puzzled me as much as her splendid beauty enraptured me. I tried to forget both

"Madam, I am spy of no man, unless I am such at order of my chief, John Calhoun of the United States senate—perhaps, if madam pleases, scon of Mr Tyler's cabinet"

In answer, she turned, hobbled to a tiny marquetry table, and tossed the note down upon it, unopened I waited patiently, looking about me meantime. I discovered that the windows were barred with narrow slats of iron within, although covered with heavy draperies of amber silk There was a double sheet of iron covering the door by which we had entered.

"Your cage, madam?" I inquired. "I do not blame England for making it so secret and strong' If so lovely a prisoner were mine, I should double the bars."

The swift answer to my presumption came in the flush of her cheek and her bitten lip. She caught up the key from the table, and half motioned me to the door. But now I smiled in turn, and pointed to the unopened note on the table. "You will pardon me, madam," I went on. "Surely it is no disgrace to represent either England or America. They are not at war Why should we be?" We gazed steadily at each other.

The old servant had disappeared Then at length her mistress chose to pick up my unregarded document Deliberately she broke the seal and read: An instant later, her anger gone, she was laughing gaily

"See" said she, bubbling over with her mirth, "I pick up a stranger, who should say good-by at my curb; my apartments are forced; and this is what this stranger asks that I shall go with him, to night, alone, and otherwise unattended to see a man, perhaps high in your government, but a stranger to me, at his own rooms—alone' Oh, la! la' Surely these Americans hold me high'"

"Assuredly we do, madam," I answered. "Will it please you to go in your own carriage, or shall I return with one for you?"

She put her hands behind her back, holding in them the opened message from my chief. "I am tired I am bored Your impudence amuses me; and your errand is not your fault. Come, sit down. You have been good to me. Before you go, I shall have some refreshments brought for you"

I felt a sudden call upon my resources as I found myself in this singular situation Here, indeed, more easily reached than I had dared hope, was the woman in the case. But only half of my errand, the easier half, was done

(To be Continued.)

CHAPTER V.

One of the Women in the Case.

There is a woman at the beginning of All great things -Lamartine

A quarter of an hour later, we slowed down on a rough brick pavement, which led toward what then was an outlying portion of the town—one not precisely shabby, but by no means fashionable There was a single lamp stationed at the mouth of the narrow little street As we advanced, I could see outlined upon our right, just beyond a narrow pavement of brick, a few and not more than semi-respectable houses, or rather, row of houses, tenements for the middle class or poor I might have said The neighborhood, I knew from my acquaintance with the city, was respectable enough yet it was remote, and occupied by none of any station Certainly it was not to be considered fit residence for a woman such as this who sat beside me I admit I was puzzled

"This will do," she said softly, at length. The driver already had pulled up

So, then, I thought she had been here before. But why? Could this indeed be her residence? Was this indeed the covert embassy of England?

There was no escape from the situation as it lay before me I had no time to ponder My duty was here This was my message, here was she for whom it was intended, and this was the place which I was to have sought alone I needed only to remember that my business was not with Helena von Ritz the woman, beautiful, fascinating, perhaps dangerous as they said of her, but with the Baroness von Ritz in the belief of my chief the ally and something more than ally of Pakenham, in charge of England's fortunes on this continent

I descended at the edge of the narrow pavement, and was about to hand her out at the step, but as I glanced down I saw that the rain had left a puddle of mud between the carriage and the walk.

"Pardon, madam," I said; "allow me to make a light for you—the footing is bad."

I lighted another lucifer, just as she hesitated at the step. She made as though to put out her right foot, and withdrew it. Again she shifted, and extended her left foot. I faintly saw proof that nature had carried out her scheme of symmetry, and had not allowed wrist and arm to forswear themselves' I saw also that this foot was clad in the daintiest of white slippers, suitable enough as part of her ball costume, as I doubted not was this she wore. She took my hand without hesitation, and rested her weight upon the step—an adorable ankle now more frankly revealed. The briefness of the lucifers was merciful or merciless, as you like.

"A wide step, madam; be careful," I suggested. But still she hesitated.

A laugh, half of annoyance, half of amusement, broke from her lips. As the light flickered down, she made as though to take the step; then, as luck would have it, a bit of her loose drapery, which was made in the wide-skirted and much-hooped fashion of the time, caught at the hinge of the carriage door It was a chance glance, and not intent on my part, but I saw that her other foot was stockinged, but not shod'

"I beg madam's pardon," I said gravely, looking aside, "but she has perhaps not noticed that her other slipper is lost in the carriage."

"Nonsense!" she said "Allow me your hand across to the walk, please it is lost, yes"

"But lost—where?" I began.

"In the other carriage!" she exclaimed, and laughed freely

I turned and gazed back through the rear window of the carriage. True, there was another vehicle following us. We were by this time nearly at the end of Washington's limbed pavements. It would be simple after that. I leaned out and gave our driver some brief orders. We led our chase across the valley creeks on up the Georgetown hills, and soon as possible abandoned the last of the pavement and took to the turf, where the sound of our wheels was dulled. Rapidly as we could we passed on up the hill, our going, which was all of earth or soft turf, now well welted by the rain. When at last we reached a point near the summit of the hill I stopped to listen. Hearing nothing, I told the driver to pull down the hill by the side street, and to drive slowly. When we finally came into our main street again at the foot of the Georgetown hills not far from the little creek which divided that settlement from the main city, I could hear nowhere any sound of our pursuer.

"Madam," said, turning to her, "I think we may safely say we are alone. What, now, is your wish?"

"Home!" she said

"And where is home?"

She looked at me keenly for a time as though to read some thought which perhaps she saw suggested either in the tone of my voice or in some glimpse she might have caught of my features as light afforded. For the moment she made no answer.

"Is it here?" suddenly I asked her presenting to her inspection the sealed missive which I bore

"I cannot see; it is quite dark," she said hurriedly.

"Pardon me, then—" I fumbled for my case of lucifers, and made a faint light by which she might read. She pursed her lips and shook her head

"I do not recognize the address," said she, smiling, as she turned toward me

"Is it at this door on M street, as you go beyond this other street?" I asked her "Come—think!"

Then I thought I saw the flush deepen on her face, even as the match flickered and failed

I leaned out of the door and called to the negro driver "Home, now boy—and drive fast!"

She made no protest

CHAPTER V.

One of the Women in the Case.

There is a woman at the beginning of All great things -Lamartine

A quarter of an hour later, we slowed down on a rough brick pavement, which led toward what then was an outlying portion of the town—one not precisely shabby, but by no means fashionable There was a single lamp stationed at the mouth of the narrow little street As we advanced, I could see outlined upon our right, just beyond a narrow pavement of brick, a few and not more than semi-respectable houses, or rather, row of houses, tenements for the middle class or poor I might have said The neighborhood, I knew from my acquaintance with the city, was respectable enough yet it was remote, and occupied by none of any station Certainly it was not to be considered fit residence for a woman such as this who sat beside me I admit I was puzzled

"This will do," she said softly, at length. The driver already had pulled up

So, then, I thought she had been here before. But why? Could this indeed be her residence? Was this indeed the covert embassy of England?

There was no escape from the situation as it lay before me I had no time to ponder My duty was here This was my message, here was she for whom it was intended, and this was the place which I was to have sought alone I needed only to remember that my business was not with Helena von Ritz the woman, beautiful, fascinating, perhaps dangerous as they said of her, but with the Baroness von Ritz in the belief of my chief the ally and something more than ally of Pakenham, in charge of England's fortunes on this continent

I descended at the edge of the narrow pavement, and was about to hand her out at the step, but as I glanced down I saw that the rain had left a puddle of mud between the carriage and the walk.

"Pardon, madam," I said; "allow me to make a light for you—the footing is bad."

I lighted another lucifer, just as she hesitated at the step. She made as though to put out her right foot, and withdrew it. Again she shifted, and extended her left foot. I faintly saw proof that nature had carried out her scheme of symmetry, and had not allowed wrist and arm to forswear themselves' I saw also that this foot was clad in the daintiest of white slippers, suitable enough as part of her ball costume, as I doubted not was this she wore. She took my hand without hesitation, and rested her weight upon the step—an adorable ankle now more frankly revealed. The briefness of the lucifers was merciful or merciless, as you like.

"A wide step, madam; be careful," I suggested. But still she hesitated.

A laugh, half of annoyance, half of amusement, broke from her lips. As the light flickered down, she made as though to take the step; then, as luck would have it, a bit of her loose drapery, which was made in the wide-skirted and much-hooped fashion of the time, caught at the hinge of the carriage door It was a chance glance, and not intent on my part, but I saw that her other foot was stockinged, but not shod'

"I beg madam's pardon," I said gravely, looking aside, "but she has perhaps not noticed that her other slipper is lost in the carriage."

"Nonsense!" she said "Allow me your hand across to the walk, please it is lost, yes"

"But lost—where?" I began.

"In the other carriage!" she exclaimed, and laughed freely

Half hopping, she was across the walk, through the narrow gate, and up at the door before I could either offer an arm or ask for an explanation. Some whim, however, seized her; some feeling that in fairness she ought to tell me now part at least of the reason for her summoning me to her aid.

"Sir," she said, even as her hand reached up to the door knocker; "I admit you have acted as a gentleman should. I do not know what your message may be, but I doubt not it is meant for me. Since you have this much claim on my hospitality, even at this hour, I think I must ask you to step within. There may be some answer needed."

"Madam," said I, "there is an answer needed I am to take back that answer. I know that this message is to the Baroness von Ritz I guess it to be important; and I know you are the Baroness von Ritz."

"Well then" said she, pulling about her half-clad shoulders the light wrap she wore; "let me be as free with you. If I have missed one shoe, I have not lost it wholly. I lost the slipper in a way not quite planned on the program. It hurt my foot. I sought to adjust it behind a curtain. My gentleman of Mexico was in wine. I fled, leaving my escort, and he followed. I called to you You know the rest. I am glad you are less in wine, and are more a gentleman."

"I do not yet know my answer, madam"

"Come!" she said; and at once knocked upon the door

I shall not soon forget the surprise which awaited me when at last the door swung open suddenly at the hand of a wrinkled and brown old serving woman- not one of our colored women, but of some dark foreign race The faintest trace of surprise showed on the old woman's face, but she stepped back and swung the door wide, standing submissively, waiting for orders

We stood now facing what ought to have been a narrow and dingy little room in a low row of dingy buildings, each of two stories and so shallow in extent as perhaps not to offer space to more than a half dozen rooms In stead of what should have been, however, there was a wide hall—wide as each building would have been from front to back, but longer than a half dozen of them would have been' I did not know then, what I learned later, that the partitions throughout this entire row had been removed, the material serving to fill up one of the houses at the farthest extremity of the row There was thus offered a long and narrow room, or series of rooms, which now I saw beyond possibility of doubt constituted the residence of this strange woman whom chance had sent me to address, and whom still stranger chance had thrown in contact with me even before my errand was begun'

She stood looking at me, a smile flitting over her features her stockinged foot extended, toe down, serving to balance her on her high heeled single shoe

"Pardon, sir," she said, hesitating, as she held the sealed epistle in her hand. 'You know me—perhaps you follow me—I do not know Tell me, are you a spy of that man Pakenham?"

Her words and her tone startled me I had supposed her bound to Sir Richard by ties of a certain sort. Her bluntness and independence puzzled me as much as her splendid beauty enraptured me. I tried to forget both

"Madam, I am spy of no man, unless I am such at order of my chief, John Calhoun of the United States senate—perhaps, if madam pleases, scon of Mr Tyler's cabinet"

In answer, she turned, hobbled to a tiny marquetry table, and tossed the note down upon it, unopened I waited patiently, looking about me meantime. I discovered that the windows were barred with narrow slats of iron within, although covered with heavy draperies of amber silk There was a double sheet of iron covering the door by which we had entered.

"Your cage, madam?" I inquired. "I do not blame England for making it so secret and strong' If so lovely a prisoner were mine, I should double the bars."

The swift answer to my presumption came in the flush of her cheek and her bitten lip. She caught up the key from the table, and half motioned me to the door. But now I smiled in turn, and pointed to the unopened note on the table. "You will pardon me, madam," I went on. "Surely it is no disgrace to represent either England or America. They are not at war Why should we be?" We gazed steadily at each other.

The old servant had disappeared Then at length her mistress chose to pick up my unregarded document Deliberately she broke the seal and read: An instant later, her anger gone, she was laughing gaily

"See" said she, bubbling over with her mirth, "I pick up a stranger, who should say good-by at my curb; my apartments are forced; and this is what this stranger asks that I shall go with him, to night, alone, and otherwise unattended to see a man, perhaps high in your government, but a stranger to me, at his own rooms—alone' Oh, la! la' Surely these Americans hold me high'"

"Assuredly we do, madam," I answered. "Will it please you to go in your own carriage, or shall I return with one for you?"

She put her hands behind her back, holding in them the opened message from my chief. "I am tired I am bored Your impudence amuses me; and your errand is not your fault. Come, sit down. You have been good to me. Before you go, I shall have some refreshments brought for you"

I felt a sudden call upon my resources as I found myself in this singular situation Here, indeed, more easily reached than I had dared hope, was the woman in the case. But only half of my errand, the easier half, was done

(To be Continued.)

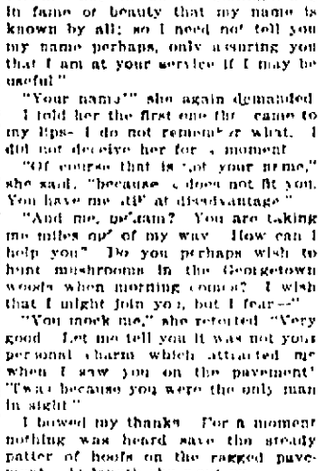

"And Where Is Your Home?"

GATHERED THE COIN.

Broker's Clerk Dies Leaving an Estate Worth $3,000,000.

New York April 12--When Charles Ferdinand Hoffman died on April 9, 1909, in Brooklyn his friends, his neighbors and his family regarded him as being a moderately well-to-do man As confidential clerk for Brown Bros bankers and brokers, in Wall street, he had a good salary, as Wall street salaries go, and as he lived modestly and was supposed to have invested his savings carefully his family rather thought that his estate ought to be worth several thousand dollars.

When Surrogate Ketcham of Kings county made a decision construing Hoffman's will it came out that he was worth at the time of his death almost $3,000,000, nearly all of it made by judicious speculation

By the terms of the will Margaret Hoffman, a niece, is to derive a life income from a trust fund of $78,000; Carolyn Hoffman, another niece, is to have an income of $50,000; Mrs Spagnola, an aunt, is to enjoy for life the income of $25,000; Wilhelmina Bardett a sister, is to have $35,000; a brother, John F. Hoffman is to get $10,000 and the residue of the estate is to go to the testator's mother, Mrs. Caroline Hoffman.

Curling Iron Destroys Sight.

Dunseweg, Mo, April 12,—Turning her head suddenly while curling her hair, Mrs Sadie Conkey thrust the hot end of a curling iron into her right eye destroying the sight.

Tommy Burns Beats Lang.

Sydney, N S W, April 12--In the fight for the championship of Australia, Tommy Burns, who was knocked out by Jack Johnson, got the decision on points from Lang, who knocked out Bob Fitzsimmons a short time ago.

Muddled Brains

result from an overloaded stomach, sluggish liver, inactive bowels, or impure blood. Clear thinking follows the use of

BEECHAM'S PILLS

Sold Everywhere. In boxes 10c. and 25c.

DR. B. C. HYDE.

Kansas City Physician on Trial For Murder of Millionaire Swope.

DR. HYDE'S TRIAL BEGINS

Charged With Murder of Millionaire Swope. His Father-in-Law.

Kansas City, Mo., April 12.—What is expected to become one of the most famous criminal trials in the annals of the middle west began when Dr Bennett Clark Hyde was placed on trial for the murder of Thomas H Swope, the millionaire philanthropist, from whom Mrs. Hyde inherited nearly $400,000

It is expected that practically all this week will be consumed in obtaining a jury and that at least two venires will be exhausted before twelve men are obtained. Not less than three weeks will be consumed in getting the testimony. Nobody expects Dr Hyde to be convicted, the general impression being that the jury will fail to agree.

Hotel Guests In Panic.

Dubuque, Ia, April 12—Fire started in the Julien hotel while 200 guests were asleep A wild panic followed and a number were injured. Sam Levy of Chicago was probably fatally hurt by jumping from a third-story window, Charles Evans of Philadelphia received internal injuries. Firemen rescued the other guests. The interior of the hotel was ruined.

Bronchial Tubes All Stuffed Up.

While a resident of Washington, D. C, I suffered continually and intensely with a bronchial trouble that was simply terrible to endure. I would have spells that I could hardly breathe, I would choke up, fill up in my throat and bronchial tubes, and the doctoring that I did and the remedies used were of no benefit to me whatever. I heard about Booths Hyomei being so beneficial in catarrhal and bronchial affections and procured an outfit. I received relief from the first by its use. I continued with it and received a cure. It is about two years since I have suffered at all from my former trouble.—Mrs. R L Pannell, 404 N. Augusta street, Stanton, Va., March 26, 1909.

Hyomei is guaranteed by A. A. Clarke to cure catarrh, croup, bronchitis, coughs, colds and sore throat or money back.

A complete Hyomei (pronounced high-o-my) outfit costs $1.00 at druggists everywhere. This includes a hard rubber pocket inhaler and bottle of Hyomei; extra bottles Hyomei cost 50c. Free sample bottle and booklet from Booth's Hyomei Co, Buffalo, N Y.

MI-O-NA

Cures Indigestion

It relieves stomach misery, sour stomach, belching, and cures all stomach disease or money back. Large box of tablets 50 cents. Druggists in all towns.

GREEN ROOM CHAT.

THE SOISSON.

"Our New Minister" Tomorrow.

The country folks of Hardscrabble, N H., come to the Soisson theatre for two performances tomorrow, matinee and night, when "Our New Minister" makes its too infrequent visit to Connellsville. It's a tax on the memory to think of a play that has caught and held the popular fancy that this remarkable comedy has the past nine consecutive years, during which time it has amused many millions of people, and is welcomed back with increased patronage on each successive visit. The life of a really good play is about three years, and when we stop to consider that it is over nine seasons ago since this city first saw the town constable of Hardscrabble, N H, and the rest of the interesting folks of that struggling, gossiping community, we wonder wherein lies the charm. "Our New Minister" will be welcomed with open arms and capacity houses, and carry away the pictures of that quaint country store, the railroad station, with its one train a day each way, and its general air of rustic simplicity, and imagine that we have visited this strange New Hampshire town in reality, rather than having witnessed a play. Matinee starts at 3 P. M.

"The Traveling Salesman."

"The Traveling Salesman," James Forbes' successor to "The Chorus Lady," is the only attraction that ran through the entire summer in Chicago. This laughing success will be seen at the Soisson theatre Wednesday night, April 20 with the entire New York and Chicago company.

The same identical New York cast will play here as is now playing this day at the Academy of Music, New York city, headed by Frank McIntyre and Gertrude Coghlan.

How to Cure Eczema, Pimples and Dandruff.

We desire to say that when we took the agency for ZEMO, we were convinced that it was a valuable remedy for Eczema, pimples and dandruff. Yet we must frankly admit that Zemo has far exceeded our expectations as a treatment for skin diseases. We are pleased to state that we shall continue the agency as ZEMO has given splendid results wherever recommended. Our customers like ZEMO too, because it is a clean vegetable liquid for external use. ZEMO effects its cures by drawing to the surface of the skin and destroying the germ life that causes the disease, leaving the skin clear and healthy. It does not soil the clothing or linen and can be used freely on infants.

With every purchase we give a book-let on skin diseases explaining in simple words how any person can be cured at none of any form of skin diseases by this clean, scientific remedy. Graham & Company, Connellsville, and D. C. Eason, druggist, Dunbar.

Try Our Classified Ads.

They only cost one cent a word and always bring results.

MEN, COME TO US.

Results Guaranteed or No Pay for Service.

DR. BARNES' INSTITUTE SPECIALISTS

Physicians, Surgeons and Medical Electricians.

All Diseases Successfully Treated. Weakness and Diseases of Young Men, Middle Aged and Old Men, Female Ailments and Catarrh a Specialty. Quick Cures, Cheapest Rates, Best Equipped Offices and Largest Practice.

LOST MANHOOD RESTORED. WEAKNESS OF YOUNG MEN CURED.

And all Private Diseases or no pay.

Connellsville Office, 146 West Main Street.

Uniontown Office, Second National Bank.

Brownsville Office, 16 Market Street.

Scene from Act I.

Report of Connellsville Township Schools for the Seventh Month.

Supervising Principal Roy E. Jensen of the Connellsville Township schools yesterday gave out his report for the seventh month. There was a total enrollment of 689, an average attendance of 578 and a percentage of 91.

Gibson.

Those present every day:

Room No. 1 A, Mabel Shank, Ruth Hampshire, Marian Fleming, Leona Hart, Ruth Wilson, Viola Keffer, Esther Tannehill, Clarence Lee, Joseph Creedon, Eugene Shupe, Wallace Long, George Hairston, McKinley Eggleton, John Eggleton, Frank Croft, Willard Pierce, Alexander Pullman, Lawrence McElhaney, Alexander Clumaker, Marguerite Travis, Effie Pickard, Annie Hosdae, Walton Vernon, Russell Miller, Eldon Helms, Frank McCloskey.

Room No. 1, B Lottie Artzman, Lulu Saterfield, Tillie Lukach, Alice Feathers, Nora Collins, Lana Thorpe, Dorothy Beck, William Earnestine, Curtis Reynolds John Chlo, George Ruby Emalyn Lewis Harold Miner, Charles Vandergrift James Linderman, Lester Condiff, Albert Reynolds, Homer Saterfield, Thomas Collins, Ray Jason, Albert Griffiths, Frederick Solsson, John McKitrick, Harry Hoyle.

Room No. 2, Donald Bungard, John Hampshire, Merle King, Lee Collins, James Crastano, Fred Roach, Henry Mollins, Louis Younkin, Howard Adams, Emery Doebric, Ivy Shipley, Starr McElhaney, Jacob Hortman, Earle Nye, Robert Jaynes, Elizabeth Corwin, Olive Hyatt, Bertha Prior, Francis Chorpenning, Gertrude Miller, Vera Fowler, Lucille Elsley, Elva Fleming, Gertrude Jaynes, Senora Leslie, Lily Lee, Stella Trump, Margaret Durbin, Grace Debolt, Anna Eggleton, Edith Hampshire

Room No. 3, Margaret Daly, Frances Mantello, Edith Moon, Anna Trump, Anna Muchland, Mary Swearman, Elizabeth Brierley, Dorothy Vanstone, Sarah McCormick, Emma Younkin, Missouri Brown, Florence Miller, Etta Hall, Ralph Miller, George McCloskey, Ivan Miller, John Olexa, John Hartman, Lawrence Groh, Fred Shipley, Harry Hart, Blair Younkin, Edward Hall Harry Wright, Harry Hetrick, Phillip Helms Earl Gilpin, Linda Dye, Lawrence Lee, Floyd King, Roland Baer, Andrew Lukach, Raymond Griffiths, Joseph Ambrisko, William Menzies.

Room No. 4, Gertrude Daly, Ethel Addis, Ida Burkhart Adda Carson, Leona Fowler, Elizabeth Demko, Emma Blum, Elizabeth Linderman, Mary Braucher, Gladys Stuart, Anna Jamieson, Gertrude Trump, Nellie Pierce, Katheryn Somerville, Esther Sullivan, Ina Collins, Mary Adams, Catherine Daly, Emma Schall, Theresa Groh, Florence Fieley, Marie Kleabish, Edward Garlitz, Harry Debolt, Earle Bigam, John Moore, Amos Pickard, Earle Durbin, Charles Carson, Milfred Cross, John Jamieson, William Garlick, Robert Keys.

Room No. 5, John Ambrisko, Charles Weyant, Frank Keifer, Albert Tressler, Willie Keifer, Walter Moorman, Earle Linderman, Ebbert Mason, Edward Doebrick, Clyde Stewart, Albert Stuart, Lillien Lint Helen Solsson, Sylvia Bigam, Annie Freshley.

Room No. 6, Margaret Creedon, Annie Crouse, Morfydd Lewis, Elsie Lint, Henrietta Shelkey, Florence Younkin, Gertrude McCarthy, Walter Debolt, Edward McCarthy, Fred Shelkey, Andrew Trombley, Glenter Byrkhart.

Room No. 7, Grace Dye, Emma Hart, Florence Noval, Hazel Pierce, Eva Wagner, George Yowler, Robert Lee, Willa Sullivan, Harry Carson.

Room No. 8, Clyde Gilpin, Clyde Miner, Robert Spackman, Herbert Shank, Harry Sisley, Elsie Williams, Georgiana Kern, Inez Trenberth, Nora Boyd.

Room No. 9, Edwin Stamm, Bessie Creedon, Clarence Sullivan, Daisy Trombley, Mabel Hetrick, Margaret Collins, Ruth Sullivan, Edith Miller, Nettie Langford.

Washington.

Room No. 1, George Doppelheimer, Joseph Miller, Cabble Gregory, Frank Doppelheimer, Charles Miner, Willie Darby, Howard Lowe, Kernel Miner, Darby, Howard Lowe, Kernel Miner, Angelo Rito, Mabel Riggar, Mary Freeman, Emma Michaels, Ethyl Miner, Sara Michaels, Gertrude Krob, Lella Gregory Mattie Grasty, Lena Grasty, Madeline Krob, Theresia Schiffbauer, Agnes Hardin, Anna Bauer.

Room No. 2, George Johnson, James Jaynes, William Cook, Lewey Riggar, May Lambert, Bessie Bassinger, Rebecca Bauer, Ethel Gregory, Amanda Gregory, Mary Miner.

Narrows.

Room No. 1, Jane Reshenberg, Mary Coughenour, Clara Santosky, Rosalie Small, Veronica Sokol, Rosmel Grynlarek, Josephine Glowackie, Carl Reshenberg, Lawrence Small, Albert Stacel, Louie Stacel, Tony Venerial, Stanley Sokol.

Room No. 2, Susie Rohar and Carrie Hrabak.

OLD HOME WEEK AT MT. PLEASANT.

Success of the Event Assured by Liberal Subscriptions

ON PART OF THE CITIZENS

At Public Meeting Held Last Evening Splendid Reports Were Heard—Celebration Will Be For Week Beginning July 4.

Special to The Courier.

MT. PLEASANT, April 12.—A public meeting was held in the Bank hall last evening when nearly a hundred business men gathered to suggest plans for the Home Week celebration to be held here a full week, starting Monday, July 4th. At the last meeting the question before the house the greater part of the evening was the securing of sufficient financial aid to carry out the plans, but the question most discussed last evening was what was to be done with the surplus money that would remain from the celebration. This was definitely decided as a motion was made and carried to the effect that all the money left over after the expenses for the Home Week celebration were paid would be given to the Recreation Committee who will use it for a public playground for this borough. The report of the Finance Committee showed that a total of $2,123 had already been subscribed and not one half the business men had yet been interviewed for subscriptions. The Third Ward leads in subscriptions as over $1,100 has been raised down there. The Second Ward comes next with $800, and lastly the First Ward with but $200. In every case the donations have been liberal, and in some cases very much so; for instance the West Penn Electric Company subscribed $200 and free light for every family in town already using electricity for that week, and a string of electric lights a mile long to be used in the lighting of Main street. Burgess A. T. Collins called up President Thomas Lynch, of the H. C. Frick Coke Company at his Pittsburg offices Monday morning and told him of the Home Week, and Mr. Lynch said that he would have thought himself slighted if he had not been told of it; and furthermore said that he would consider a contribution which will likely be forthcoming within a short time. The financial report was practically all that was done relative to the Home Week celebration, but Prof. [illegible] [illegible] embraced that opportunity of having the business men together and gave a little talk telling the need of Mt. Pleasant for a public play ground.

He told how a certain number of people who are well provided financially have formed a company and have secured a site containing four and four-tenth acres, perfectly level, and centrally located, which has been surveyed and within a few weeks will be fitted up as a play ground. All kinds of recreation will be indulged in by every child or grown up person in town for as Prof. Gordy said, "there is a lower limit to a person taking recreation but no upper limit as men and women should classify themselves with the children and take part in the recreation." The Recreation Committee now in charge of the work superintended by this company expects to have the grounds opened and everything in full swing within a month. The definite plans will be made known in the State Armory May 20th, when G. L. Johnson of Pittsburg will speak concerning recreation grounds.

The meeting was then adjourned and the Executive Committee was instructed to meet Wednesday evening at 7 o'clock.

Local Brevities.

Miss Agnes, the 13 years old daughter of Mr. and Mrs. John Trio, of Center avenue, narrowly escaped death yesterday afternoon when she accidentally ate a quantity of what is generally known as "Rough on Rats." The rat poison was in some way close to with the food she was eating and while she was still eating it she became very ill. Physicians quickly gave her an antidote which counteracted the effects of the poison and saved her life. The girl is still very weak from her experience and is suffering from a complete nervous breakdown.

The advance sale of tickets for the home talent play "Between the Acts," a comedy to be given by members of the Junior class of the High School, has been very large and a packed house is promised for the occasion. The proceeds are for a worthy cause, that of building up the public school library which at present is in a bad condition. Rehearsals are being held every night and the play promises to be the best home talent production ever staged at this place. The play is under the direction of Prof. R. W. Shrum of the township schools.

Joseph Rio, a roofer, employed by the Metz Brothers' Roofing Company narrowly escaped death Monday morning while repairing a roof on the East End residence of Mr. and Mrs. William Horner. The slates, it seems, were wet and slippery and in some way Rio lost his footing and fell to the ground, some 40 feet below. Luckily, however, he alighted on a pile of shingles which probably saved his life, and he escaped with a sprained ankle.

The first automobile truck that was ever used in town is now being used by the plumbing firm of L. J. Collis & Company. The machine is of a late pattern and contains some very fine machinery.

Adam Porter and Charles Bossart were at the head of a party of two score of people from town who traveled in a hay wagon to the country home of Mrs. Mary Hunter north of town last evening, when they tendered that lady a most enjoyable surprise in honor of her birthday. An old-fashioned dance was held and a general good time indulged in by all present. At a late hour an elaborate lunch was served by the ladies in the party who came provided with well filled lunch baskets.

A double surprise party was tendered Mrs. William Imhoff, a former resident of this place, but now of Greensburg, and Mrs. [illegible] Painter at the latter's home last evening, in honor of the ladies' birthdays. Two score of ladies were present and an enjoyable time was had. Lunch was served at midnight.

Mrs. Sarah Barron of Yoder avenue, is visiting relatives in Pittsburg.

Joseph Sollenbarger of Vine street is able to be around again after a month's confinement with rheumatism.

When You Want Anything advertise in our classified column. The cost? 1c a word.

Read The Daily Courier every day.

You'll Appreciate

when you come to buy any clothes here, overcoat or a suit, how very important all-wool is. There's a lot of clothing made that isn't all-wool; made to be sold to those who don't know better. But our

Hart Schaffner & Marx

Clothes are always all-wool; and that's one thing you can always depend on. If you want to be sure of quality, be sure of the name. We guarantee these goods; but we don't really need to; they guarantee themselves.

Wertheimer Bros.

This Store is the Home of Hart Schaffner & Marx Clothes.

Delightful Millinery

Exclusive Styles That Add to Your Dress the Touch of Individuality.

One of the busiest spots in our store is the Millinery Department—and why shouldn't it be with its attractive creations in such charming variety. There is a shape for every face and the all-pervading atmosphere of refined taste combines in harmony, without a jarring note, the favored colors of Fashion.

There are some exceptionally good models for Misses and Children. We want to especially mention the "Parkway" and "Countess." The former is a school and street hat in Panama and Java with wide, pliable brim that can be shaped to suit the wearer; scarf trimmed and very attractive. The Countess is a burnt straw sailor with velvet tailored bow; a popular hat for street wear.

An attractive collection of new models at this popular price. They are really worth more but we are trying to see how much style and beauty we can put into our $5.00 hats—and when you see them you will agree that it is a very delightful assortment. There are tuurbans, toques, mushroom shapes and roll fronts; made of Pyroxaline and Raime braid trimmed with flowers, ribbons, foliage and wings; a larger line than we have ever before carried.

Oxfords, Pumps and Sandals

These low cuts embrace the smartest and best styles and are at the same time an important item in the "keep cool" prescription. Our Shoes are the product of the best manufacturers in America. They are non-advertised lines—you get in added values what other manufacturers put into advertising campaigns. Particular attention is given to the shape of the models and our careful service insures the most up-to-date styles—with a maximum of comfort. The strong demand indicates that these warm weather shoes will be even more popular than last season.

Ladies' Oxfords and Pumps in the new models with short vamp, high arch and high heels, more conservative models for those who prefer them. Blucher, lace and button styles in dull gun metal, dull mat kid, patent kid, suede and tan; narrow and medium toes; all sizes .... **$2.00 to $4.00**

Ladies' Colonial Ties.—New low effects in two eyelet ties with short vamp and high heel. A very attractive model in gun metal and tan .... **$2.00 to $4.00**

Misses' and Children's Low Cuts.—Oxfords and pumps in all leathers and all sizes at .... **75c to $2.50**

Roman Sandals in patent kid........ **$1.00 to $2.50**

Babies' Roman Sandals with soft soles **50c**

Wright-Metzler Co.

I go a-fishing when the sky is overcast and hazy;
'Tis then the trout will all come out in a way to make you crazy.
We have rubber frogs and pollywogs and shiners made of tin,
And everything that art, tra la, to scoop the big fish in.

COME DOWN AND SEE US, OPPOSITE B. & O. DEPOT, BEFORE LEAVING ON YOUR TRIP.

Connellsville Machine & Car Supply Co.

GRANT MYERS, Manager.

See My Stock Today

for the most comprehensive showing of Exclusive Patterns in Fancy Suitings for Spring wear.

Both light and dark colors are shown and it's no longer a question of what style you will select, but how soon you can get it from the tailor.

Let me take your measure TODAY.

H. J. BOSLETT,
122 South Pittsburg St.
Connellsville, Pa.

FOR SALE.

Choice home grown seed oats and clover seed and home grown rural New York seed potatoes. Both phones. Connellsville, R. F. D. No. 37

J. C. DETWILER.

TRY OUR CLASSIFIED ADLETS 1c A WORD.

Howard Electric Co.

115 EAST MAIN STREET.
Everything Electrical.
Repairing a Specialty.
ALSO AGENTS FOR
Edison Phonographs and Supplies

C. C. RUDOLPH,
PLUMBING AND TINNING.
Work of all kind done on shortest notice.
Office 302 Washington Avenue
Both Phones.

GET MARRIED ANY TIME, but send or your orders for wedding invitations. We have the latest styles, lowest prices, and do best work. Samples at this office.

FOR THE WORKINGMAN
SOUTH CONNELLSVILLE LOTS
ARE BARGAINS.

Soisson Theatre Wednes. April 13

Matinee 3 P. M. Night 8:30 P. M.

SPECIAL ENGAGEMENT
OF THE WONDERFULLY SUCCESSFUL
PLAY OF NEW ENGLAND LIFE

OUR NEW MINISTER

A Story of the Hardscrabble Folks
By the Authors of The Old Homestead.
"'Tis a tax on the memory to recall its equal."
—New York Times.
SAME ORIGINAL CAST.
MASSIVE SCENIC PRODUCTION.
"What Time Did You Git to Home Last Night?"

FIRST TIME AT THESE PRICES.

Big Bargain Matinee. All Seats Reserved 25c; Children 10c.

Night, 25c, 35c, 50c; No Higher. Seats Now Selling.